

Quality Changes the World

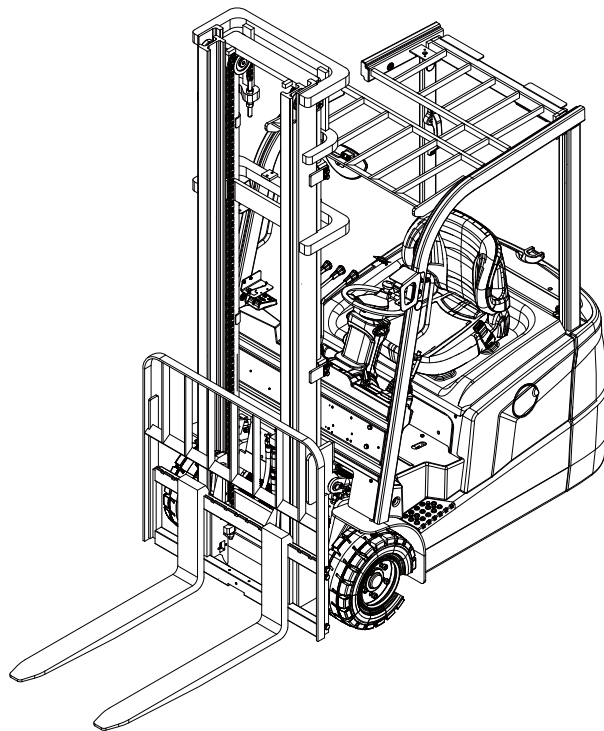

CB Forklift Truck

SCP20S



Parts Book

Parts Book



SCP20S

CB Forklift Truck

Equipment No. SCP20S2600012

Overview

This book provides illustrations and parts listings required to properly identify and order replaceable parts on your Sany machine.

If this book becomes damaged, lost or illegible, request a replacement copy from your Sany distributor.

In case you sell this machine, be sure to give this parts book to the new owner.

Improvements in the design may lead to changes in detail which may not be indicated in this book. Always consult your Sany distributor for the latest available information on your equipment or if you have questions regarding information in this book.

Storing this parts book

This publication applies only to this specific machine and should not be used with any other machines.

Always keep this book available for reference.

Contact Details

319, 3rd Floor, Building 6, No. 8 Beiqing Road, Changping District, Beijing

Tel: 4008100318

Postal Code: 102200

Complaint Hotline: 4008 87 9318

Service Hotline: 4008 87 8318

Website: www.sanyglobal.com

Email: Sanyservice@sany.com.cn

Sany Group Service Information System

<http://sis.sanygroup.com>

Page header with parts code, and parts description

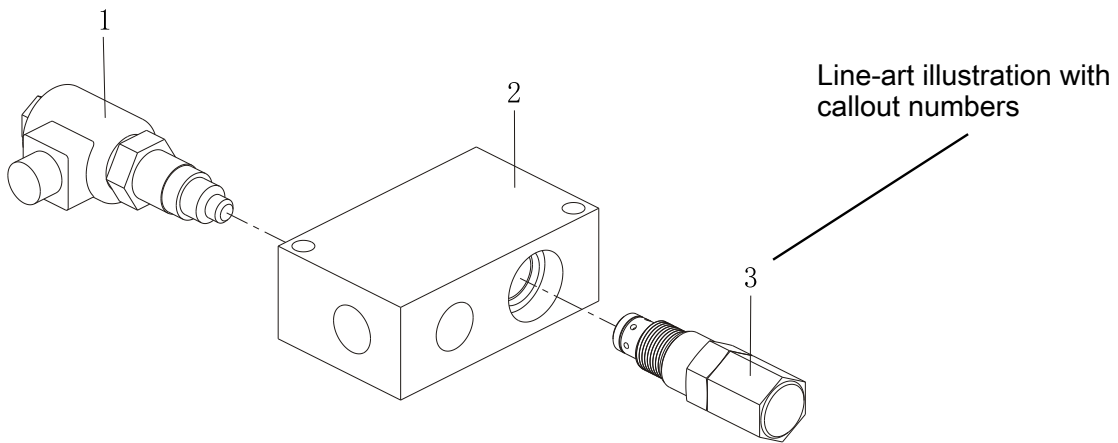

Page footer with page number, chapter title, machine model and product name

Page header with parts code, and parts description

INDEX: that matches callout numbers on previous illustration page

SEE PAGE: for page information of the part or assembly

INDEX	PART NO.	DESCRIPTION	QTY	SEE PAGE
1	B220401000459	Valve Assembly, Solenoid	1	
2	A820103010415	Change Valve Block, Cooling Oil Motor	1	
3	B220400000083	Relief Valve	1	

PART NO.: to be used along with DESCRIPTION to identify the part or assembly

DESCRIPTION: to be used along with PART NO. to identify the part or assembly

QTY: it indicates the number of each part used in this assembly

Page footer with page number, chapter title, machine model and product name

BLANK PAGE

Table of Contents

Group 1 SCP20S Lithium Battery Counterbalance Forklift Truck	1-1
EFP100002485 SCP20S Lithium Battery Counterbalance Forklift Truck	1-2
Group 2 Mast System	2-1
EFP012531385 Mast System	2-2
EFP012013023 Triplex 4.8m Full Free Mast	2-4
EFP012005189 Inner,Intermediate and Outer Mast Assembly	2-6
EFP012005340 Fork Carriage and Load Backrest Assembly	2-14
EFP012008676 Mast Lift Circuit.....	2-16
EFP012008265 Cylinder Clamp Assembly.....	2-20
EFP012531119 Triple Valve Line.....	2-22
Group 3 Forklift Body	3-1
EFP012508597 Forklift Body	3-2
EFP011834868 Drive System.....	3-4
EFP011834793 Drive Assembly.....	3-6
EFP012541757 Forklift Body System.....	3-8
EFP012541710 Cover Panel System	3-14
EFP011827953 Countingweight System.....	3-16
EFP011604633 Driver's Cab System	3-18
EFP011430895 Seat System	3-28
EFP011886853 Steering System	3-30
EFP010700321 Steering Gear	3-32
EFP012460416 Hydraulic System	3-34
EFP011868396 Steering Unit Assembly	3-44
EFP009958760 Triple Proportional Valve Assembly.....	3-46
EFP011895475 Oil Pump Mounting Plate.....	3-48
EFP012294869 Priority Valve Mounting Line	3-50
EFP012241596 Brake System	3-52
EFP012240114 Service Brake Assembly	3-54
EFP011889563 Parking Brake Assembly	3-56
EFP012642131 Electrical System.....	3-58
EFP011853387 Battery System	3-64
EFP012239130 Battery Assembly	3-66
EFP012646619 American Standard Wiring Harness Package Assembly.....	3-74
EFP011790523 Front Tire	3-76
EFP011803384 Rear Tire	3-78
EFP012287724 SCP20S Labels (English)	3-80
EFP012324932 TBOX and Transfer Wiring Harness(Virtual Assembly)	3-84

Group 4 Lighting Sets	4-1
EFP012377652 Lighting Sets	4-2

Group 1

SCP20S Lithium Battery Counterbalance Forklift Truck

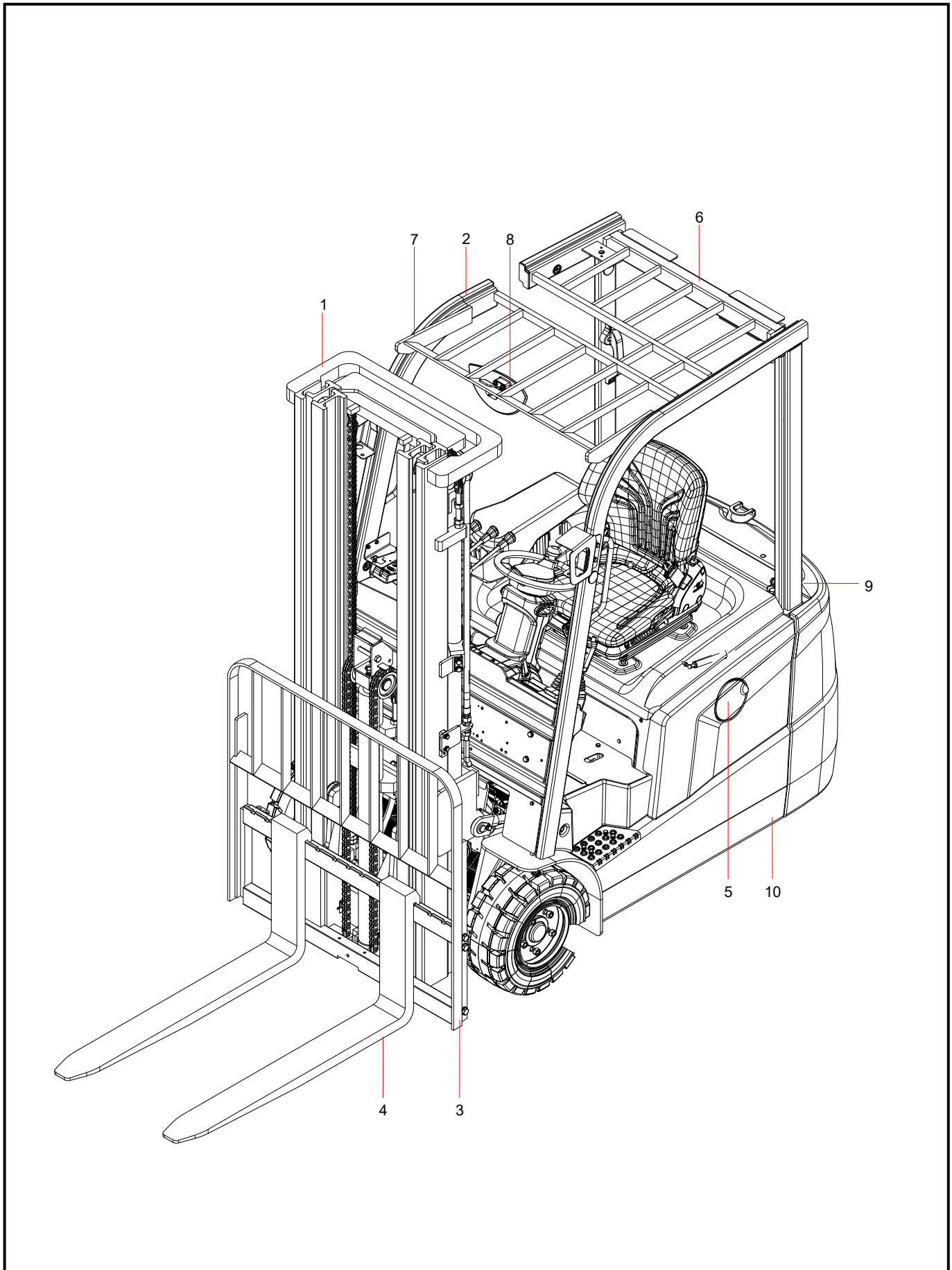

INDEX	PART NO.	DESCRIPTION	Remark	QTY	SEE PAGE
1	EFP012531385	Mast System		1	2-2
2	EFP012508597	Forklift Body		1	3-2
3	132908000177B	Side Shifter		1	
4	132908000026A	Fork		2	
5	140113000046A	Chargers		1	
6	EFP012377652	Lighting Sets		1	4-2
7	EFP012400203	Cab Four Light Bracket		1	
8	130907001293A	Rearview Mirror		2	
9	190601012987A	Toolbox		1	
10	EFP012579666	Mast Accessories List		1	

BLANK PAGE

Group 2

Mast System

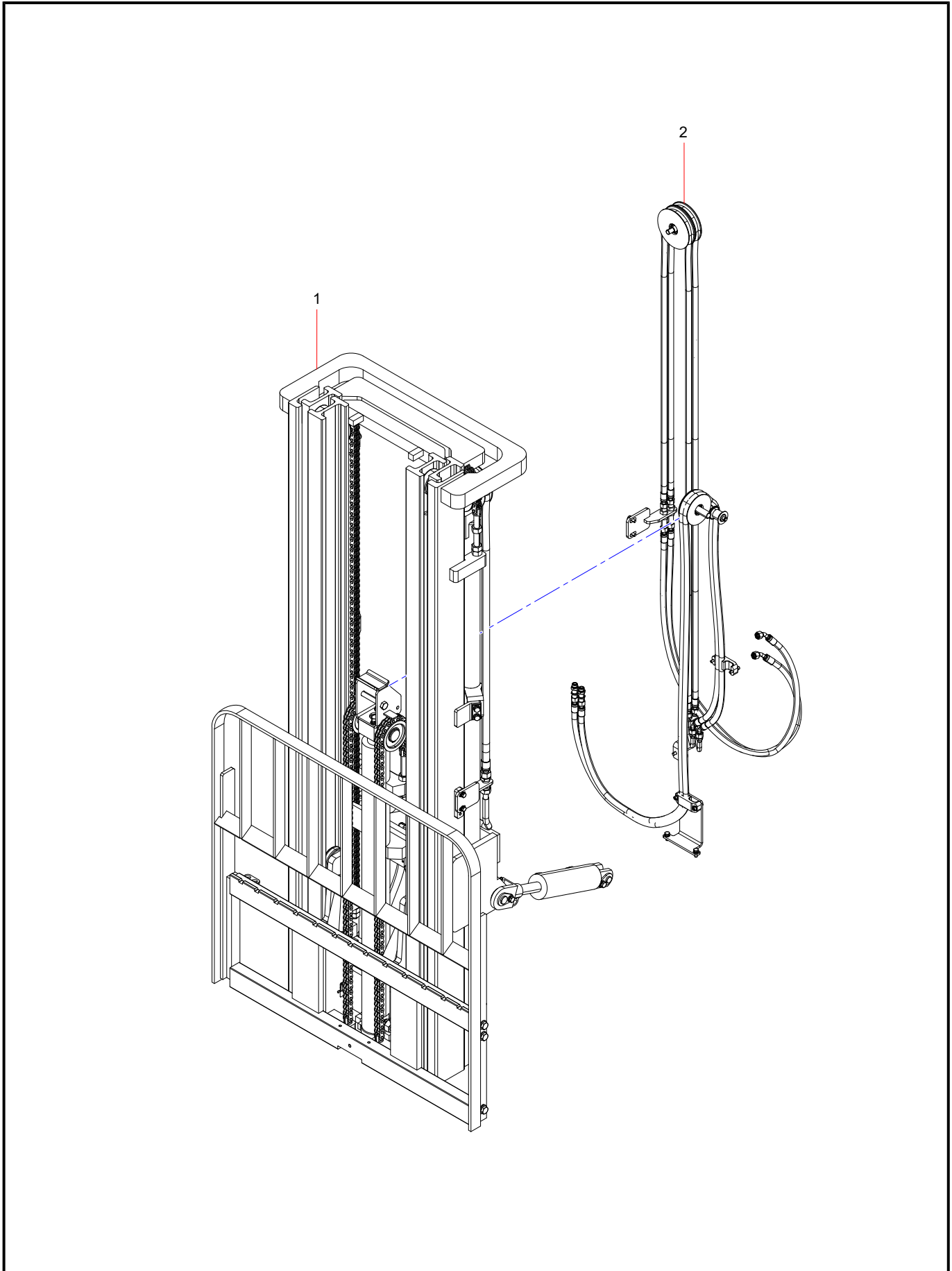

INDEX	PART NO.	DESCRIPTION	Remark	QTY	SEE PAGE
1	EFP012013023	Triplex 4.8m Full Free Mast		1	2-4
2	EFP012531119	Triple Valve Line		1	2-22

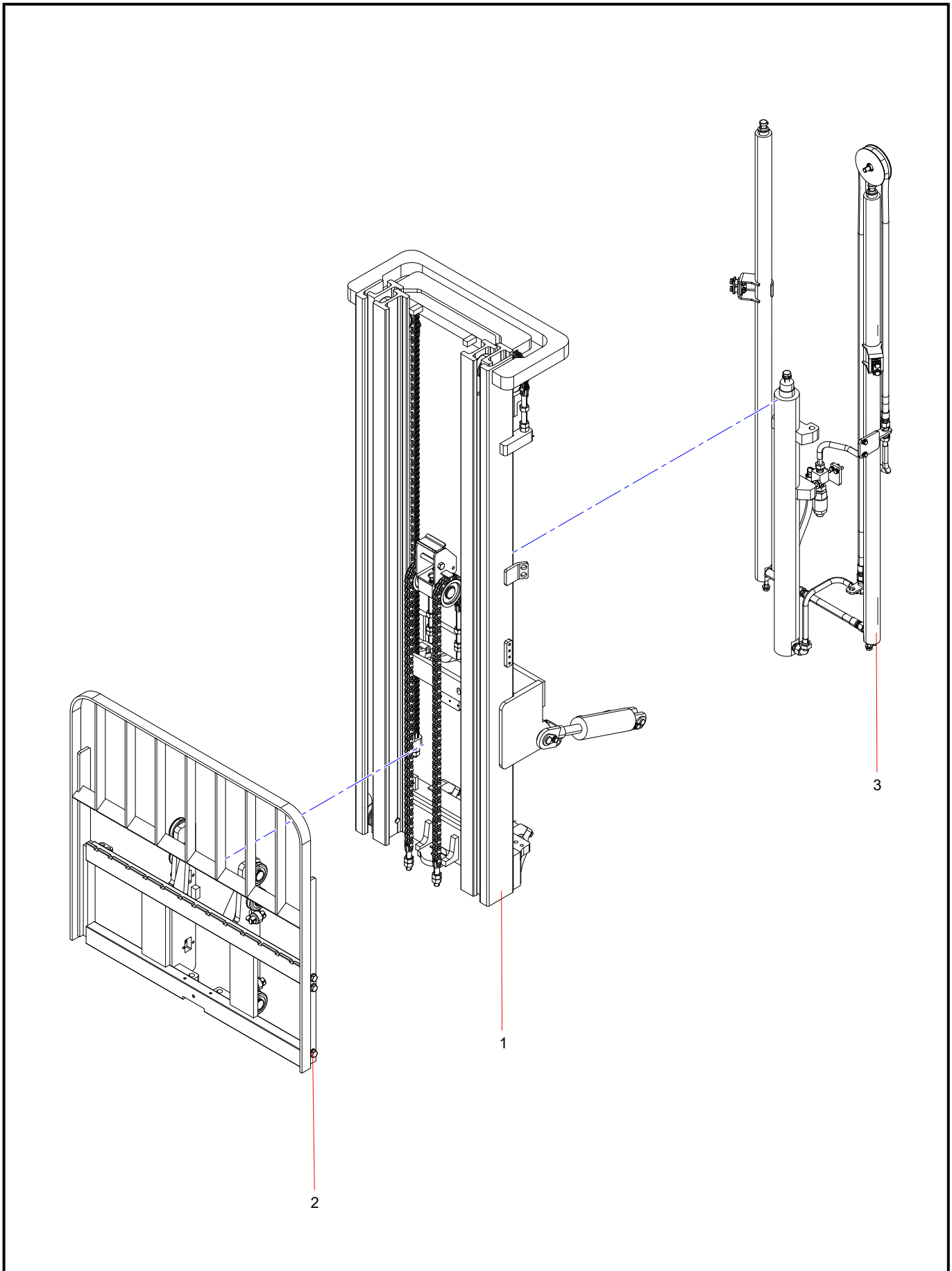

INDEX	PART NO.	DESCRIPTION	Remark	QTY	SEE PAGE
1	EFP012005189	Inner,Intermediate and Outer Mast Assembly		1	2-6
2	EFP012005340	Fork Carriage and Load Backrest Assembly		1	2-14
3	EFP012008676	Mast Lift Circuit		1	2-16

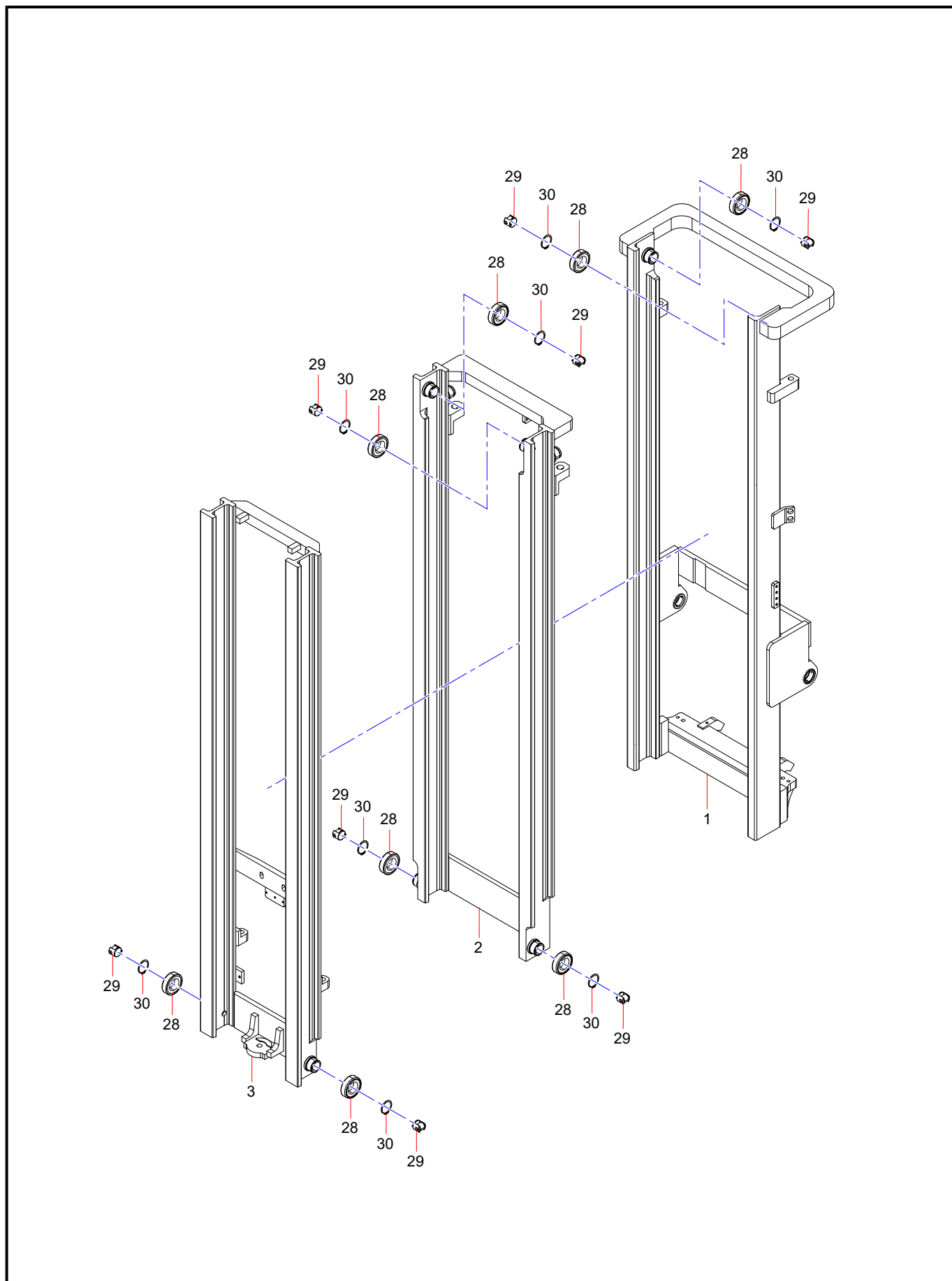

INDEX	PART NO.	DESCRIPTION	Remark	QTY	SEE PAGE
1	EFP011987639	Outer Mast Assembly		1	
2	EFP011989804	Intermediate Mast Assembly		1	
3	EFP011990643	Inner Mast Assembly		1	
28	132908000435A	Mpound Roller		8	
29	132908000433A	Side Roller		8	
30	A210414000030	Retainer Ring		8	

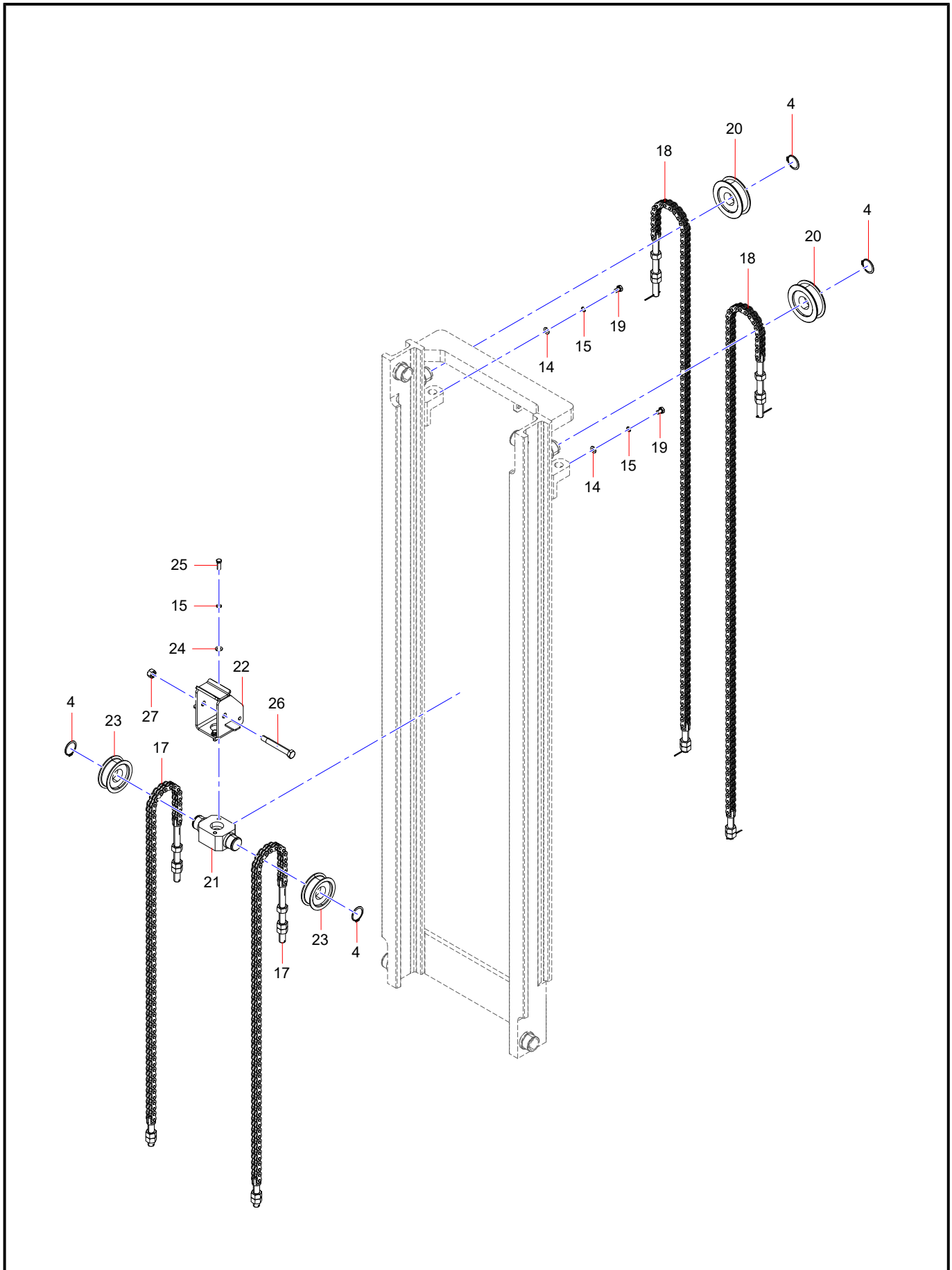

INDEX	PART NO.	DESCRIPTION	Remark	QTY	SEE PAGE
4	A210414000029	Retainer Ring		4	
14	24000637	Washer		6	
15	24000512	Spring Washer		8	
17	120603010213A	Plate Chain		2	
18	120603010154A	Leaf Chain		2	
19	120101020757A	Bolt		2	
20	132908000060A	Chain Sprocket		2	
21	EFP012003155	Front Cylinder Head		1	
22	EFP012004795	Front Cylinder Sheave Bracket Assembly		1	
23	132908000178A	Chain Sprocket		2	
24	A210405000011	Washer		2	
25	24000275	Bolt		2	
26	EFP012004946	Sheave Shaft		1	
27	24000877	Nut		1	

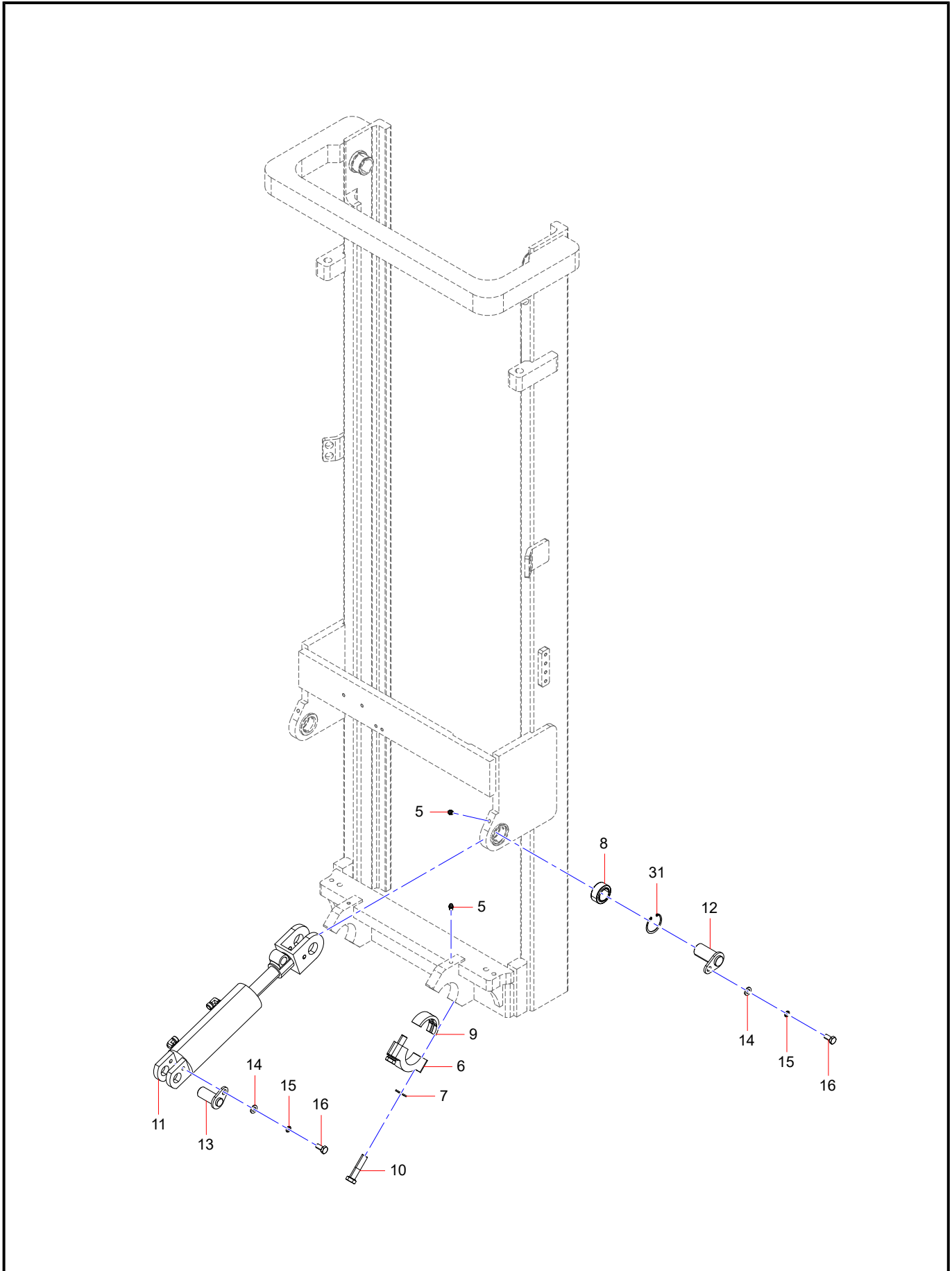

INDEX	PART NO.	DESCRIPTION	Remark	QTY	SEE PAGE
5	A210804000001	Oil Cup		4	
6	EFP011898563	Bearing Cap		2	
7	60146831	Adjusting Shim		4	
8	A210416000039	Retainer Ring		2	
9	EFP011896566	Mast Swing Bearing		2	
10	A210113000259	Bolt		4	
11	150901020913A	Tilt Cylinder		2	
12	EFP011932686	Tilt Cylinder Front Pin		2	
13	EFP011898448	Tilt Cylinder Rear Pin		2	
14	24000637	Washer		6	
15	24000512	Spring Washer		8	
16	60060588	Bolt		4	
31	A221500000035	Spherical Plain Bearing		2	

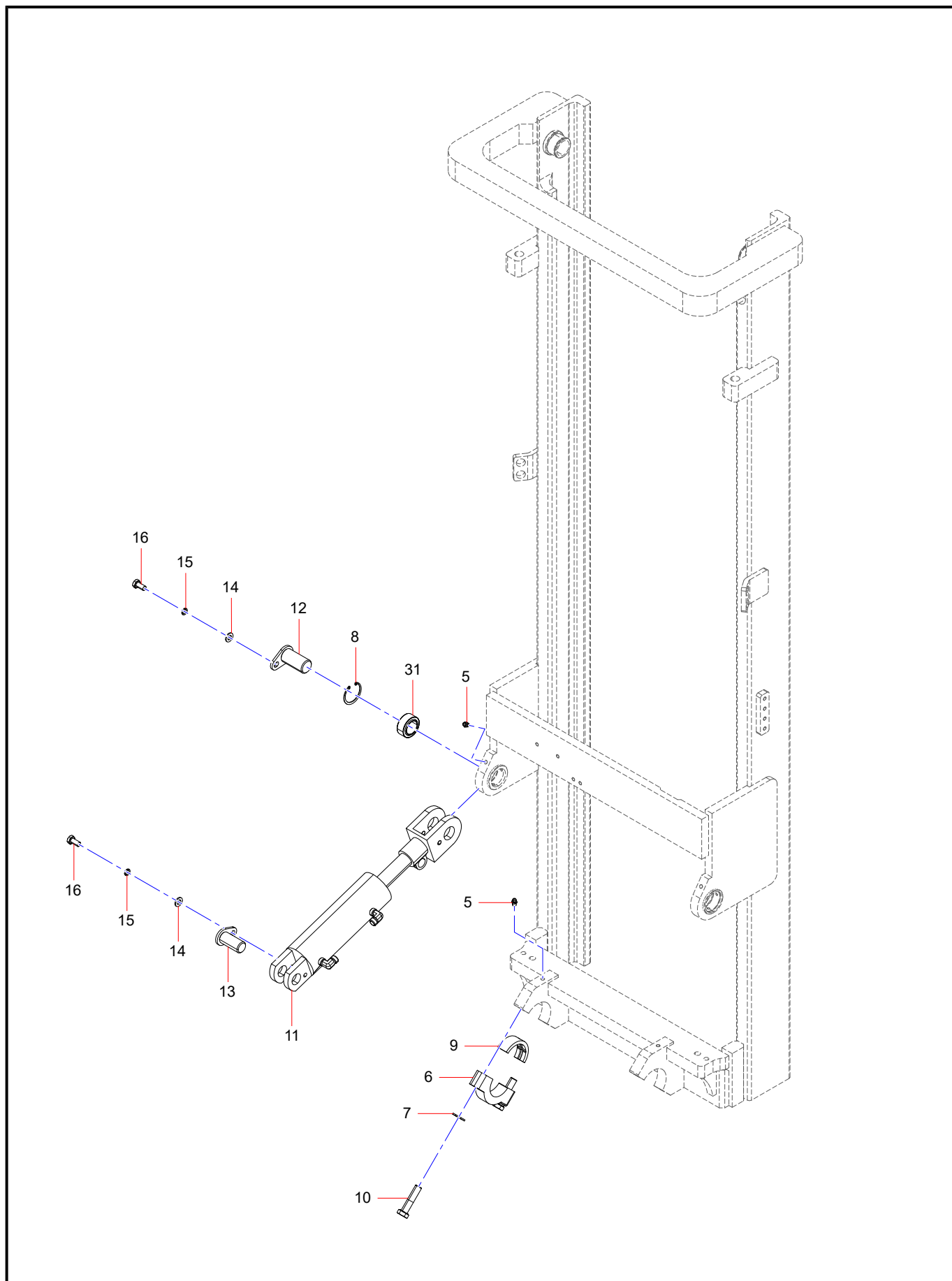

INDEX	PART NO.	DESCRIPTION	Remark	QTY	SEE PAGE
5	A210804000001	Oil Cup		4	
6	EFP011898563	Bearing Cap		2	
7	60146831	Adjusting Shim		4	
8	A210416000039	Retainer Ring		2	
9	EFP011896566	Mast Swing Bearing		2	
10	A210113000259	Bolt		4	
11	150901020913A	Tilt Cylinder		2	
12	EFP011932686	Tilt Cylinder Front Pin		2	
13	EFP011898448	Tilt Cylinder Rear Pin		2	
14	24000637	Washer		6	
15	24000512	Spring Washer		8	
16	60060588	Bolt		4	
31	A221500000035	Spherical Plain Bearing		2	

EFP012005340 Fork Carriage and Load Backrest Assembly

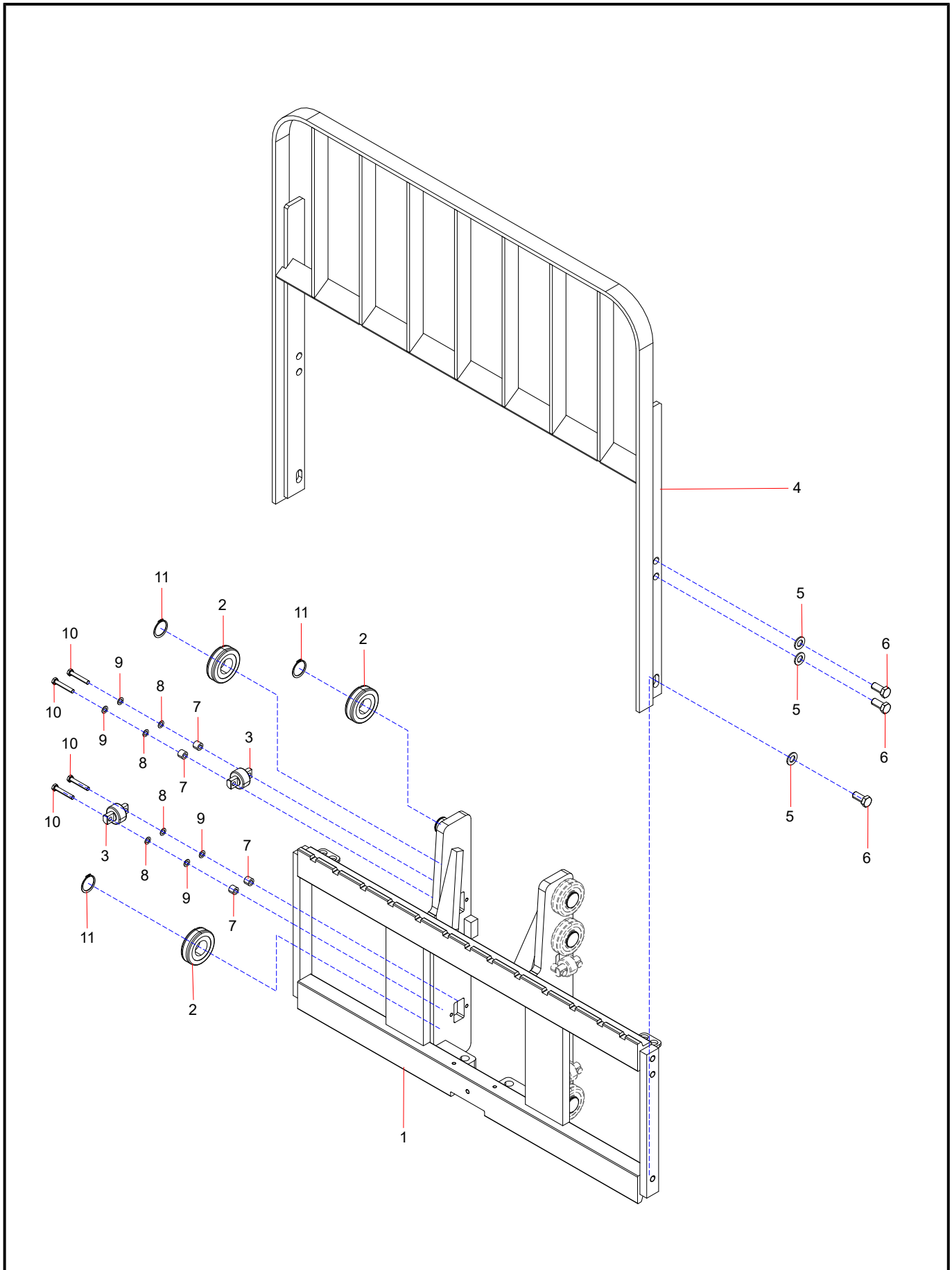

INDEX	PART NO.	DESCRIPTION	Remark	QTY	SEE PAGE
1	EFP011991076	Fork Carriage Assembly		1	
2	132908000432A	Main Roller		6	
3	132908000434A	Side Roller		4	
4	EFP007462731	Load Backrest Assembly		1	
5	21020238	Washer		6	
6	120101040147A	Bolt		6	
7	EFP011899049	Cylindrical Spacer		8	
8	EFP011899086	Adjusting Shim		16	
9	EFP011899118	Adjusting Shim		8	
10	A311150805016	Bolt		8	
11	A210414000028	Retainer Ring		6	

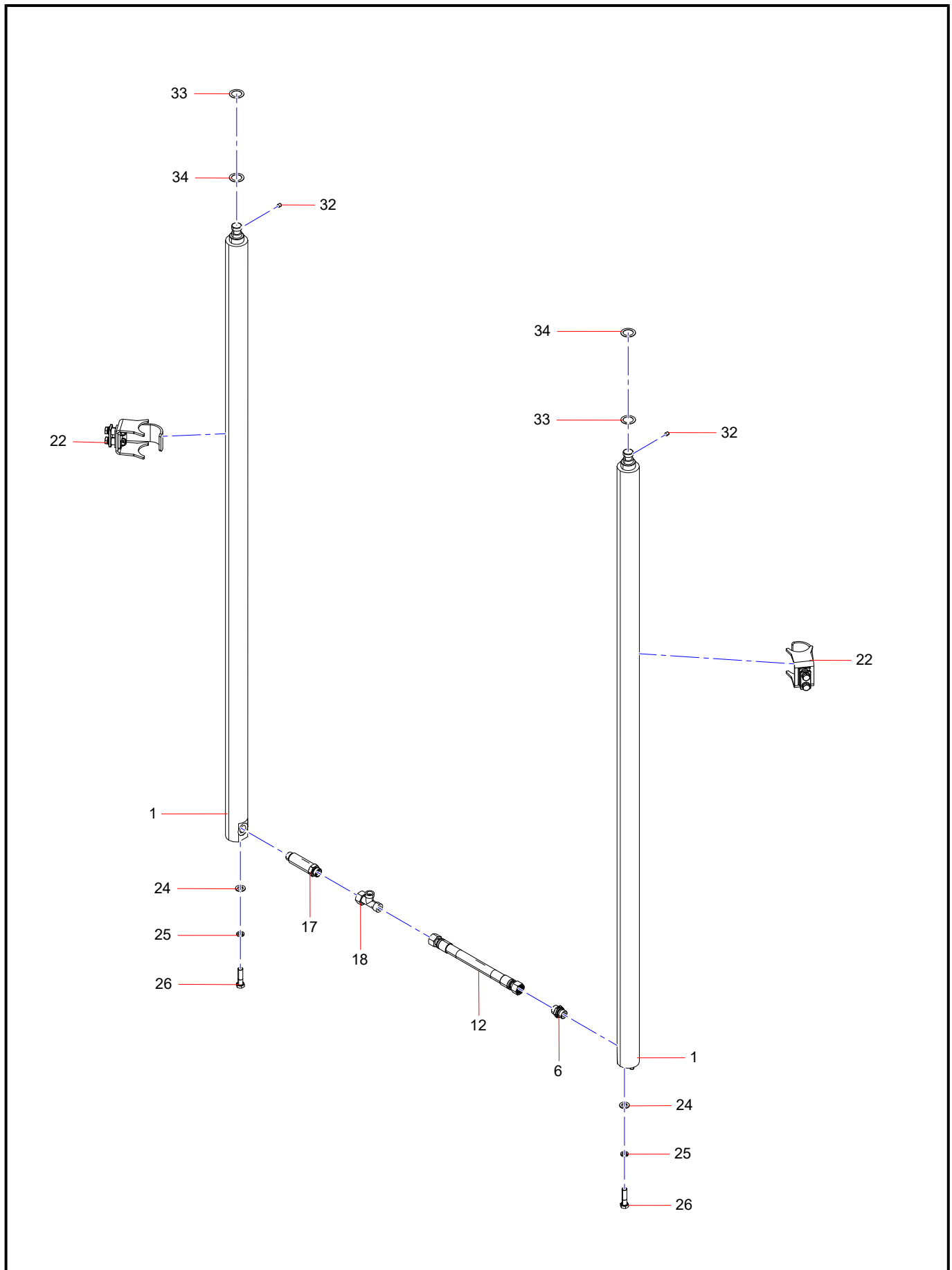

INDEX	PART NO.	DESCRIPTION	Remark	QTY	SEE PAGE
1	150901030325A	Rear Lift Cylinder		2	
6	150399000169A	Explosion-proof Valve		1	
12	151005161165A	Rubber Hose		1	
17	151214000022A	Fitting Adapter		1	
18	B210780000017	T-Joint		1	
22	EFP012008265	Cylinder Clamp Assembly		2	2-20
24	A210405000001	Washer		2	
25	120107010058A	Spring Washer		2	
26	120101040127A	Bolt		2	
32	A210503000010	Pin		2	
33	EFP011899732	Adjusting Shim		2	
34	EFP011899746	Adjusting Shim		2	

INDEX	PART NO.	DESCRIPTION	Remark	QTY	SEE PAGE
2	150901030324A	Front Lifting Cylinder		1	
3	EFP011900872	Sleeve		2	
4	A210601006232	Roller Bearing		2	
5	EFP012005657	Main Hose Sheave		1	
7	EFP012006805	Valve Block		1	
8	A210114000008	Bolt		1	
9	EFP012008501	Steel Tube Assembly		1	
10	EFP012008422	Steel Tube Assembly		1	
11	151005160801A	Rubber Hose		1	
13	151005110174A	Hose Assembly		1	
14	B210780000436	Straight Bulkhead Fitting		1	
15	B210780001310	90° Combination Fitting		1	
16	B210780000245	Bulkhead Connector		1	
19	21020238	Washer		3	
20	24000612	Spring Washer		3	
21	EFP012005365	Sheave Shaft		1	
23	EFP012007133	Front Cylinder Line Bracket Assembly		1	
27	24000633	Washer		4	
28	24000511	Spring Washer		4	
29	24002328	Bolt		2	
30	A210114000051	Bolt		2	
31	24000529	Bolt		2	
35	EFP012008653	Joint Mounting Plate		1	
36	24000642	Washer		1	
37	24000514	Spring Washer		1	

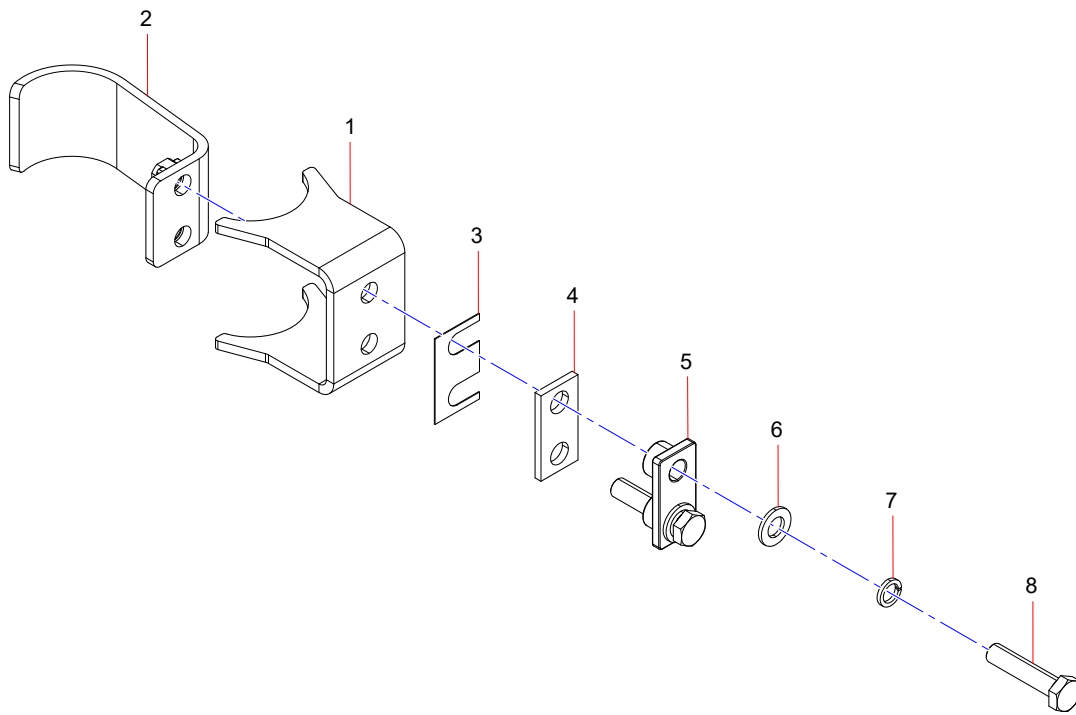

INDEX	PART NO.	DESCRIPTION	Remark	QTY	SEE PAGE
1	EFP012008201	Cylinder Clamp Plate		1	
2	EFP012007630	Clamp Welding Plate		1	
3	EFP011899515	Adjusting Shim		1	
4	EFP007962994	Base plate		1	
5	EFP007963042	Vibration Damping Pad		1	
6	A210405000011	Washer		2	
7	24000512	Spring Washer		2	
8	A210111000120	Bolt		2	

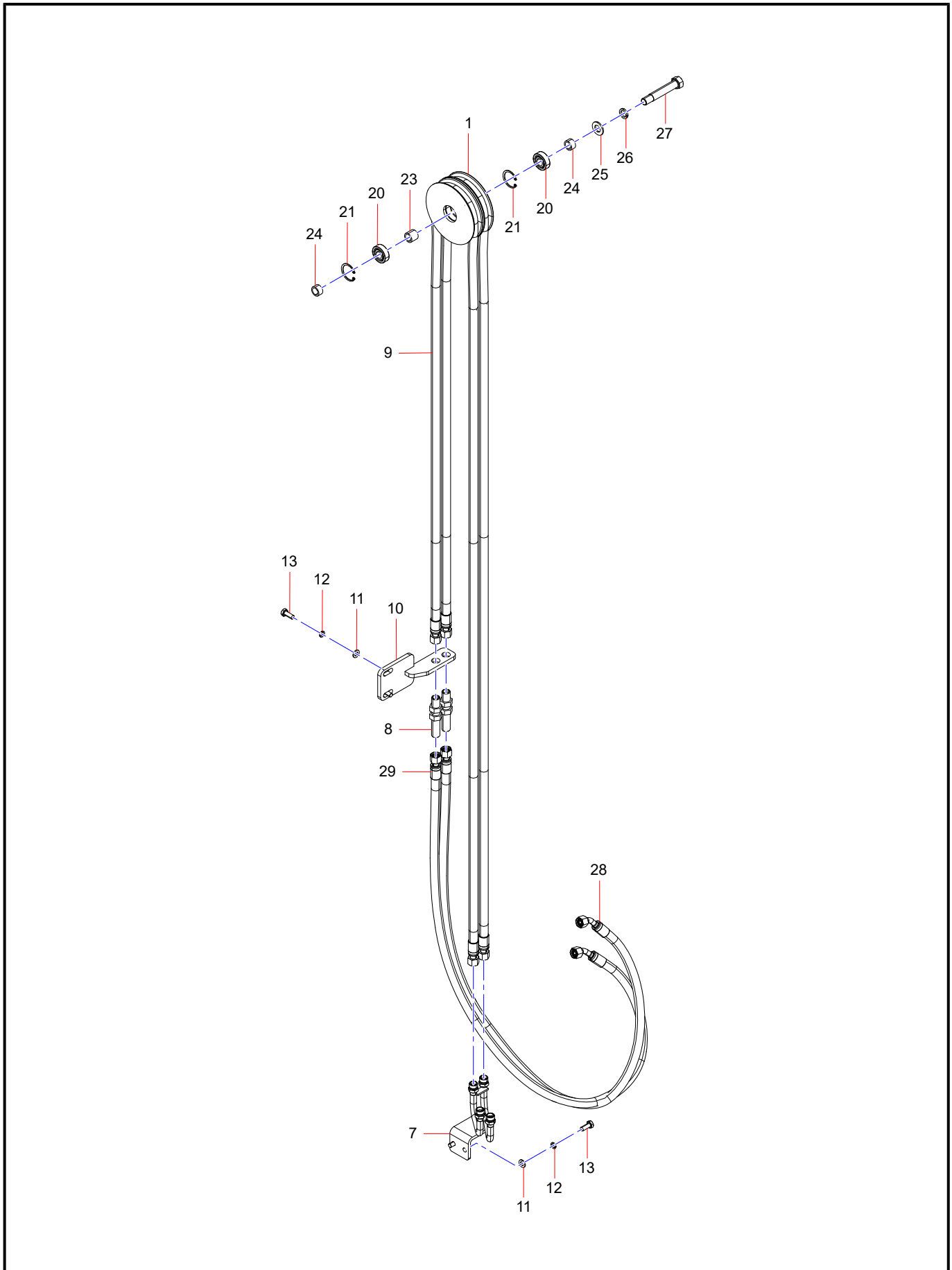

INDEX	PART NO.	DESCRIPTION	Remark	QTY	SEE PAGE
1	EFP011900917	Sheave		2	
7	EFP012010649	Hard Line Assembly		1	
8	151202080023A	Straight Bulkhead Fitting		2	
9	151003160613A	Rubber Hose		2	
10	EFP012012165	Hose Bracket		1	
11	24000633	Washer		6	
12	24000511	Spring Washer		6	
13	24000529	Bolt		6	
20	A210601006232	Roller Bearing		4	
21	A210416000048	Retainer Ring		3	
23	EFP011900895	Sleeve		1	
24	EFP011900872	Sleeve		2	
25	21020238	Washer		1	
26	24000612	Spring Washer		1	
27	EFP011780516	Sheave Shaft		1	
28	151003210661A	Hose Assembly		1	
29	151003211170A	Hose Assembly		1	

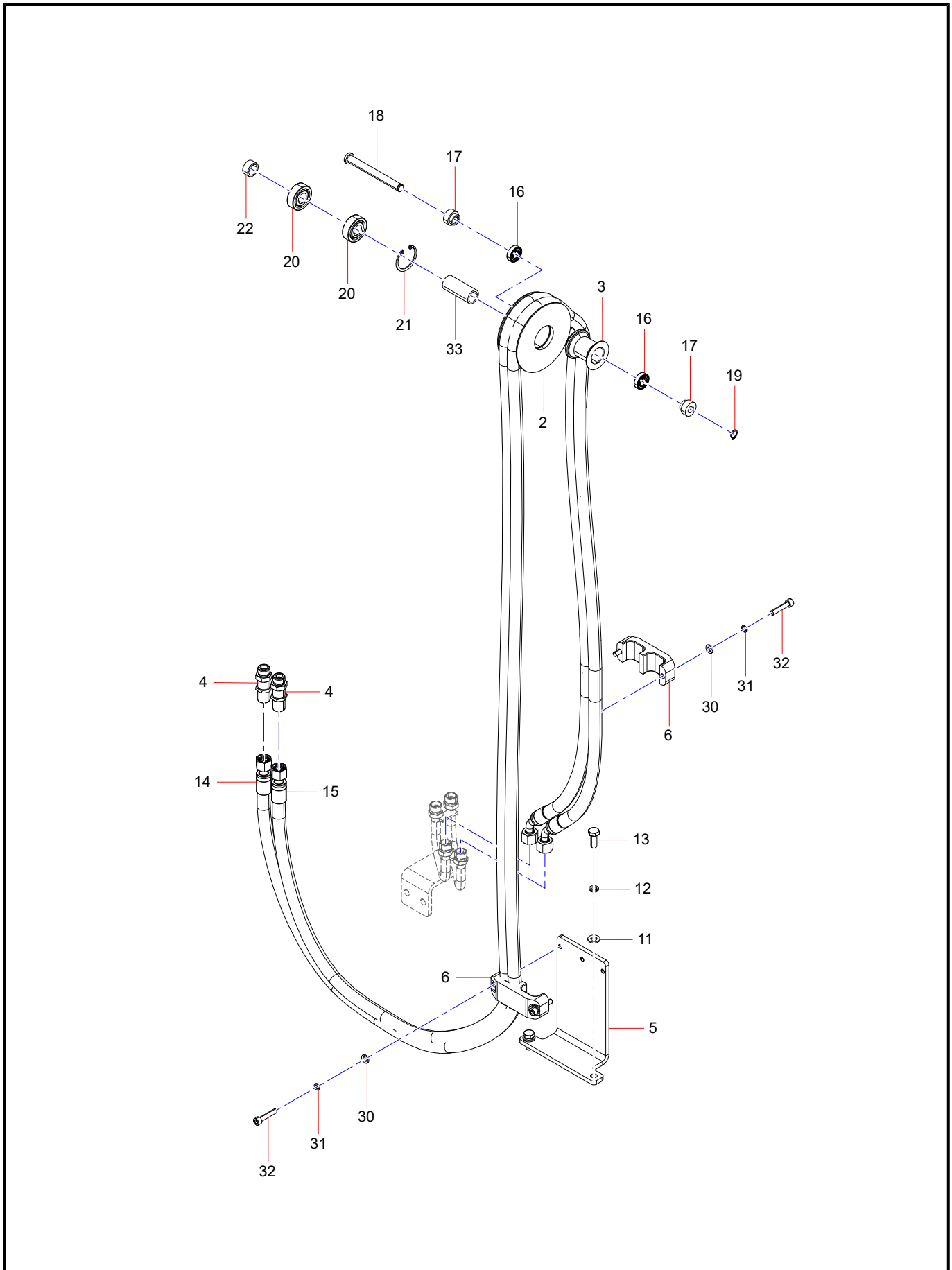

INDEX	PART NO.	DESCRIPTION	Remark	QTY	SEE PAGE
2	EFP012009036	Intermediate Cylinder Bearing Sheave		1	
3	EFP012009050	Plastic Sleeve		1	
4	B210780000647	Straight Bulkhead Fitting		2	
5	EFP012009680	Pipe Clamp Mounting Bracket		1	
6	EFP012010120	Tube Clip		2	
11	24000633	Washer		6	
12	24000511	Spring Washer		6	
13	24000529	Bolt		6	
14	151003160612A	Rubber Hose		1	
15	151003160611A	Rubber Hose		1	
16	120301010467A	Roller Bearing		2	
17	EFP010632832	Retainer Ring		2	
18	EFP012012606	Tube Sleeve Rod		1	
19	A210414000011	Retainer Ring		1	
20	A210601006232	Roller Bearing		4	
21	A210416000048	Retainer Ring		3	
22	EFP012012723	Sleeve		1	
30	A210405000006	Washer		4	
31	A210401000016	Spring Washer		4	
32	60249820	Screw		4	
33	EFP012506547	Sleeve		1	

BLANK PAGE

Group 3

Forklift Body

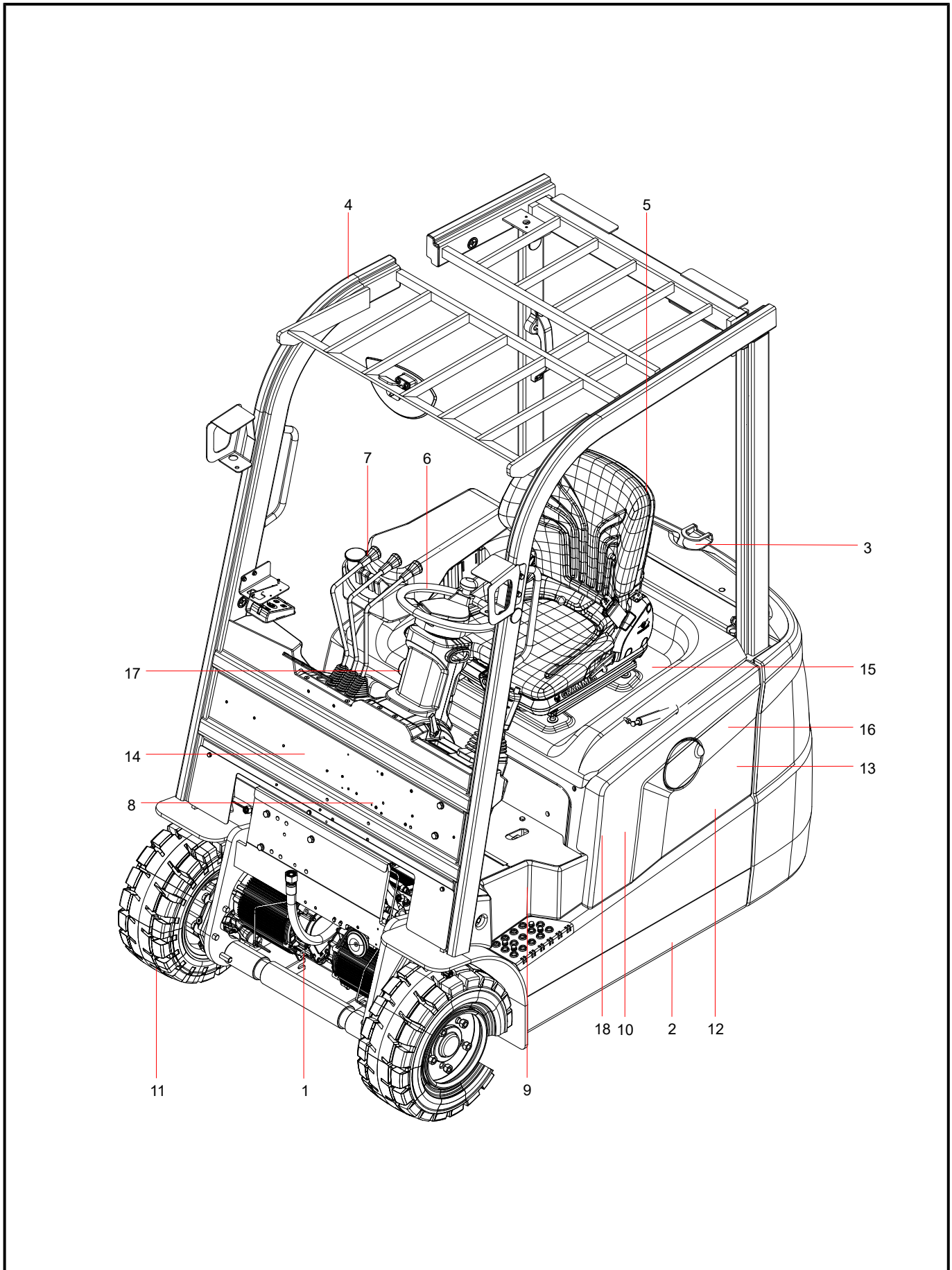

INDEX	PART NO.	DESCRIPTION	Remark	QTY	SEE PAGE
1	EFP011834868	Drive System		1	3-4
2	EFP012541757	Forklift Body System		1	3-8
3	EFP011827953	Countingweight System		1	3-16
4	EFP011604633	Driver's Cab System		1	3-18
5	EFP011430895	Seat System		1	3-28
6	EFP011886853	Steering System		1	3-30
7	EFP012460416	Hydraulic System		1	3-34
8	EFP012241596	Brake System		1	3-52
9	EFP012642131	Electrical System		1	3-58
10	EFP011853387	Battery System		1	3-64
11	EFP011790523	Front Tire		2	3-76
12	EFP011803384	Rear Tire		2	3-78
13	EFP012287724	SCP20S Labels (English)		1	3-80
14	141702010016A	Electronic Throttle		1	
15	EFP010162204	Seat Switch Adapter Harness		1	
16	EFP012324932	TBOX and Transfer Wiring Harness(Virtual Assembly)		1	3-84
17	142507000054A	Forward/Reverse Switch		1	
18	EFP012641510	Charging Socket Bracket		1	

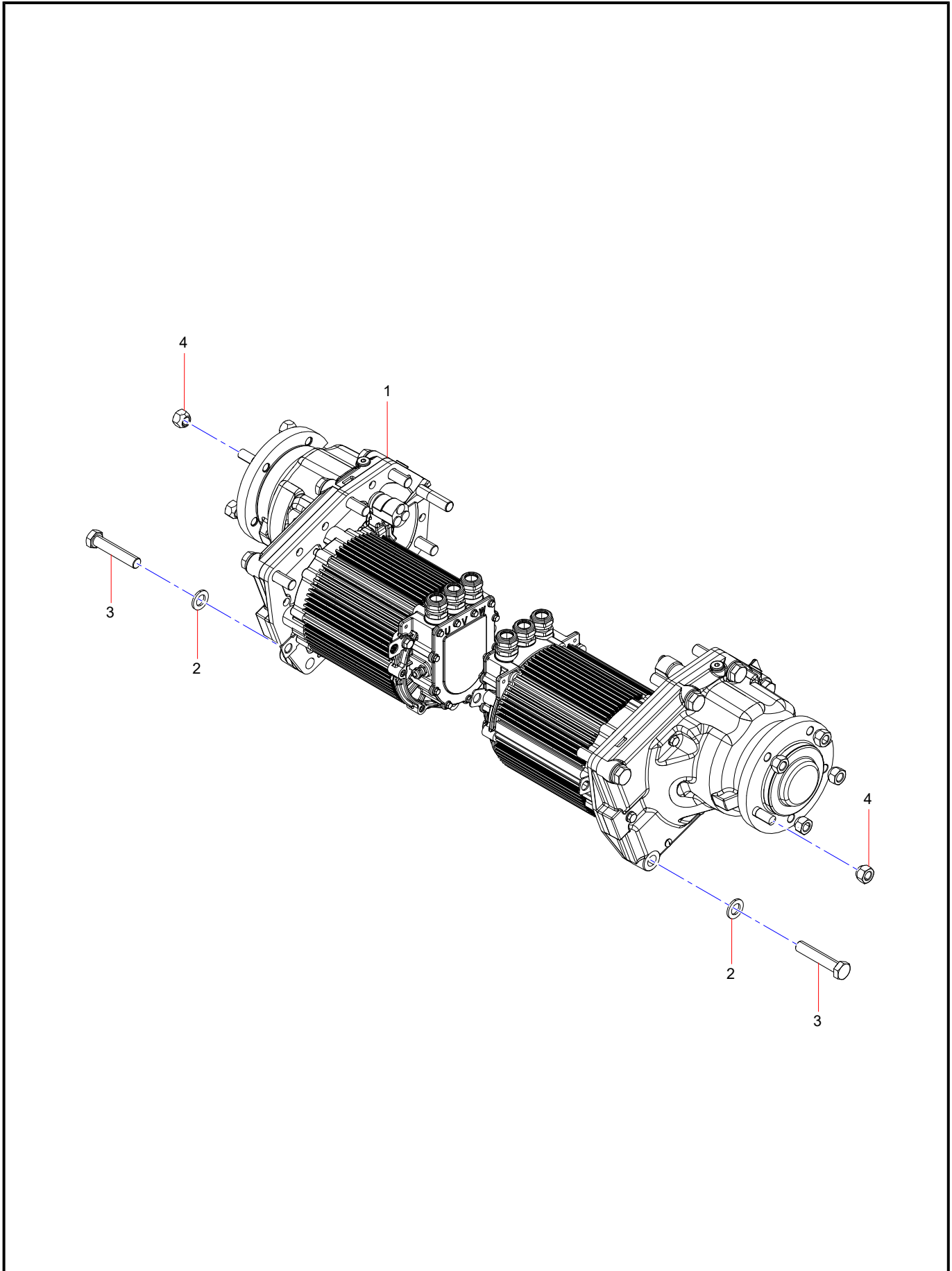

INDEX	PART NO.	DESCRIPTION	Remark	QTY	SEE PAGE
1	EFP011834793	Drive Assembly		1	3-6
2	23000043	Washer		12	
3	21005263	Bolt		12	
4	120102990090A	Nut		10	

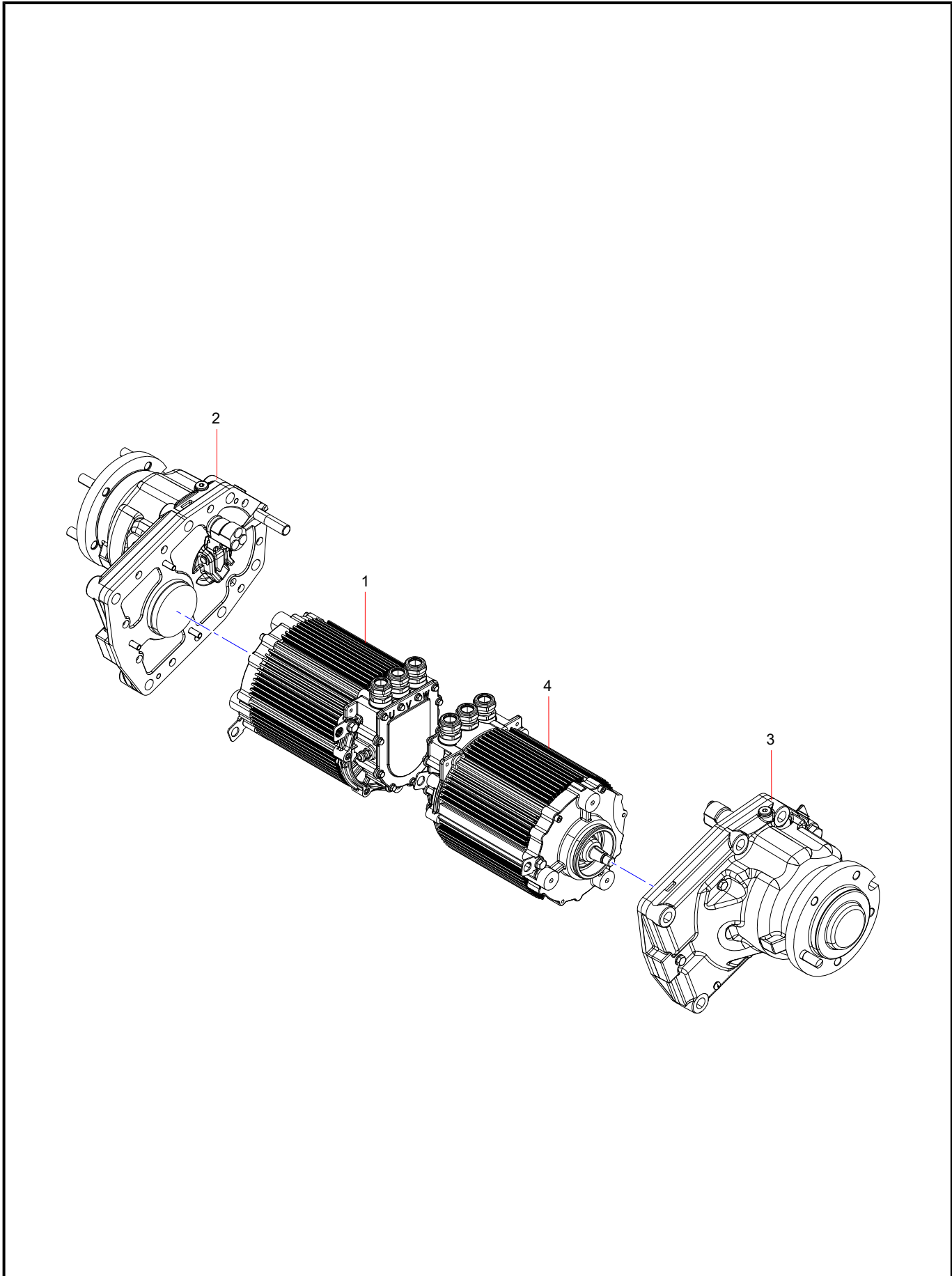

INDEX	PART NO.	DESCRIPTION	Remark	QTY	SEE PAGE
1	141004020256A	Permanent Magnet Synchronous Motor		1	
2	130103000719A	Gearbox		1	
3	130103000712A	Gearbox		1	
4	141004020255A	Permanent Magnet Synchronous Motor		1	

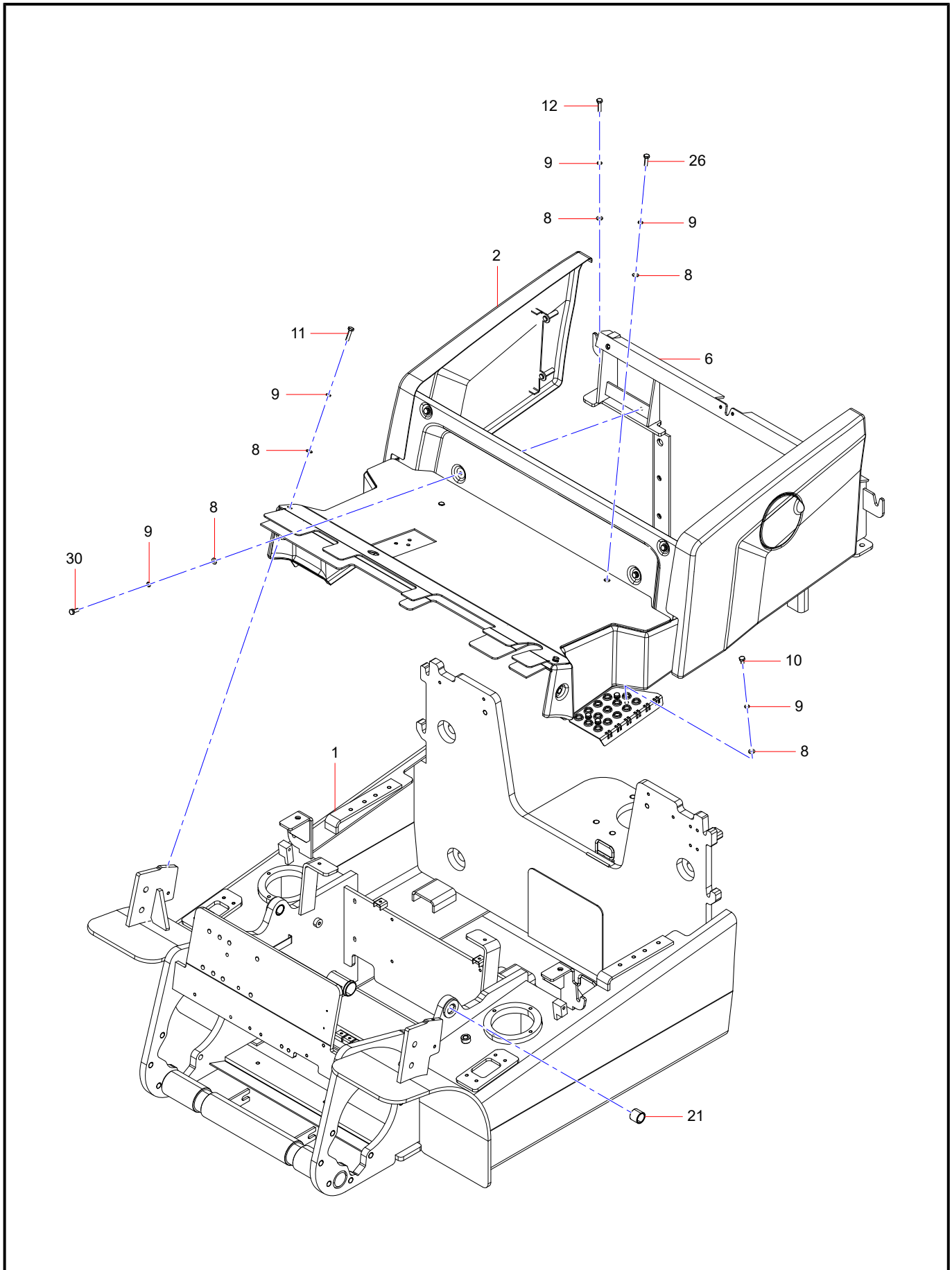

INDEX	PART NO.	DESCRIPTION	Remark	QTY	SEE PAGE
1	EFP012541679	Frame Assembly		1	
2	EFP012541710	Cover Panel System		1	3-14
6	EFP012082167	Front Baffle Frame		1	
8	24000633	Washer		39	
9	24000511	Spring Washer		35	
10	A210111000348	Bolt		17	
11	24002328	Bolt		10	
12	A210111000293	Bolt		2	
21	120504000284A	Self-Lubricating Bearing		2	
26	24000530	Bolt		2	
30	A210111000343	Bolt		4	

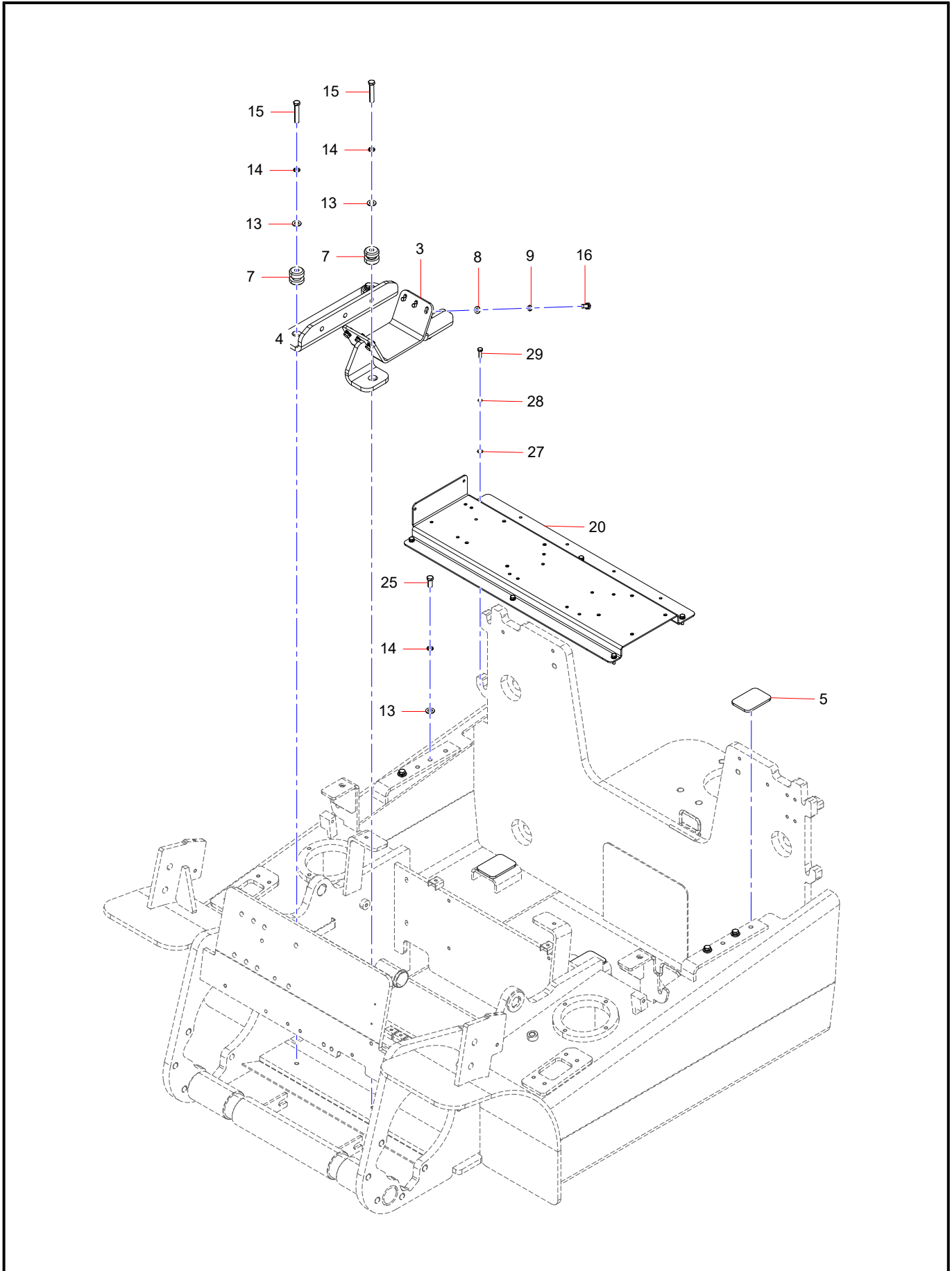

INDEX	PART NO.	DESCRIPTION	Remark	QTY	SEE PAGE
3	EFP011901413	Oil Pump Motor Bracket		1	
4	EFP011901422	Motor Bracket		1	
5	EFP011862359	Battery Base Plate		5	
7	131602000050A	Rubber Shock Absorber		4	
8	24000633	Washer		39	
9	24000511	Spring Washer		35	
13	21001328	Washer		8	
14	120107010090A	Spring Washer		8	
15	24000285	Bolt		4	
16	A210111000342	Bolt		6	
20	EFP011917911	Electrical Mounting Plate Assembly		1	
25	24000272	Bolt		4	
27	24000632	Washer		6	
28	60060564	Spring Washer		6	
29	24002322	Bolt		6	

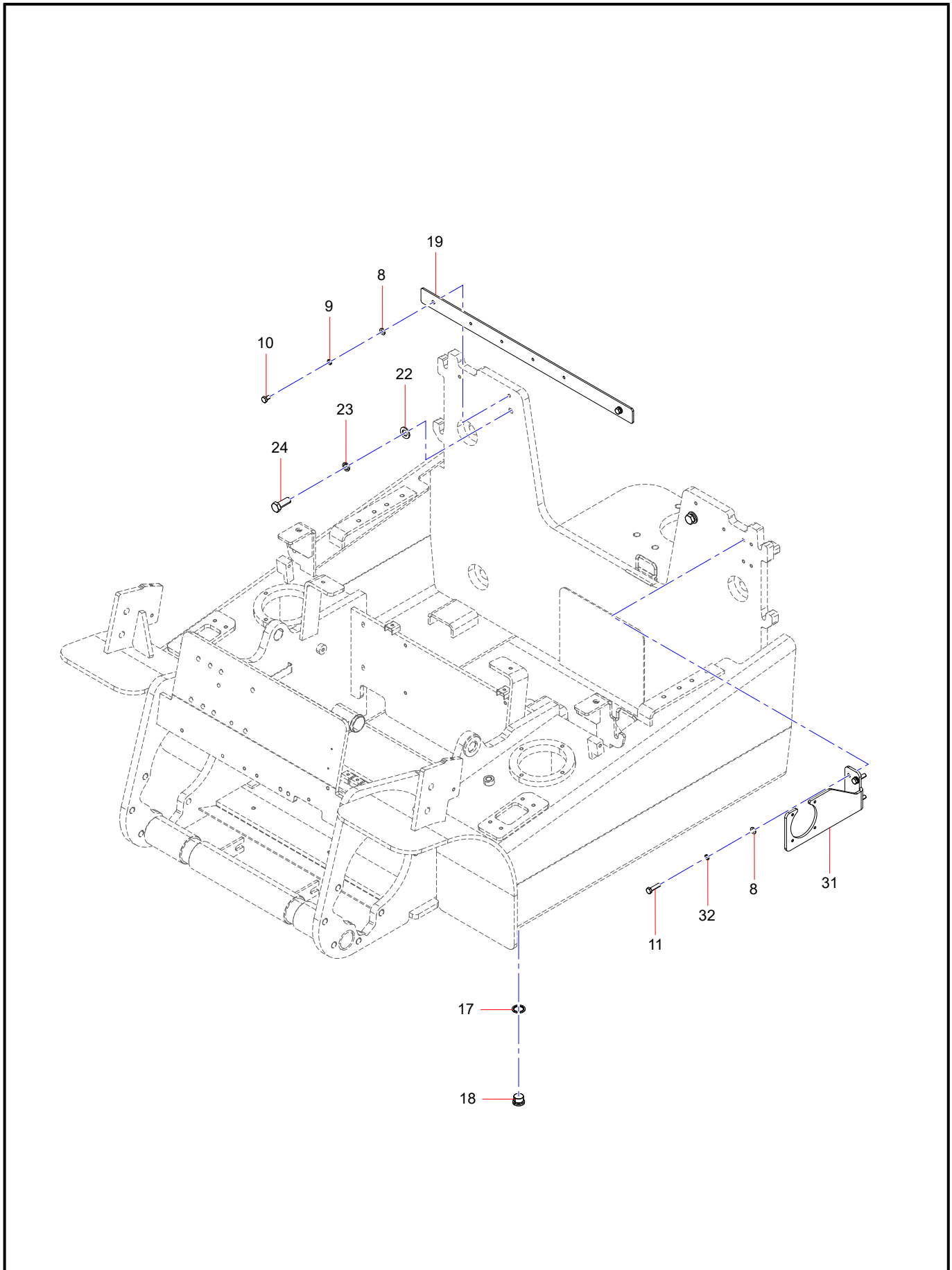

INDEX	PART NO.	DESCRIPTION	Remark	QTY	SEE PAGE
8	24000633	Washer		39	
9	24000511	Spring Washer		35	
10	A210111000348	Bolt		17	
11	24002328	Bolt		10	
17	A210434000011	Washer		2	
18	24001171	Plug Screw		2	
19	EFP011917346	Harness Retaining Flat Bar		1	
22	60238781	Washer		2	
23	24000612	Spring Washer		2	
24	A210114000061	Bolt		2	
31	EFP012450012	Charging Port Bracket		1	
32	60060578	Washer		4	

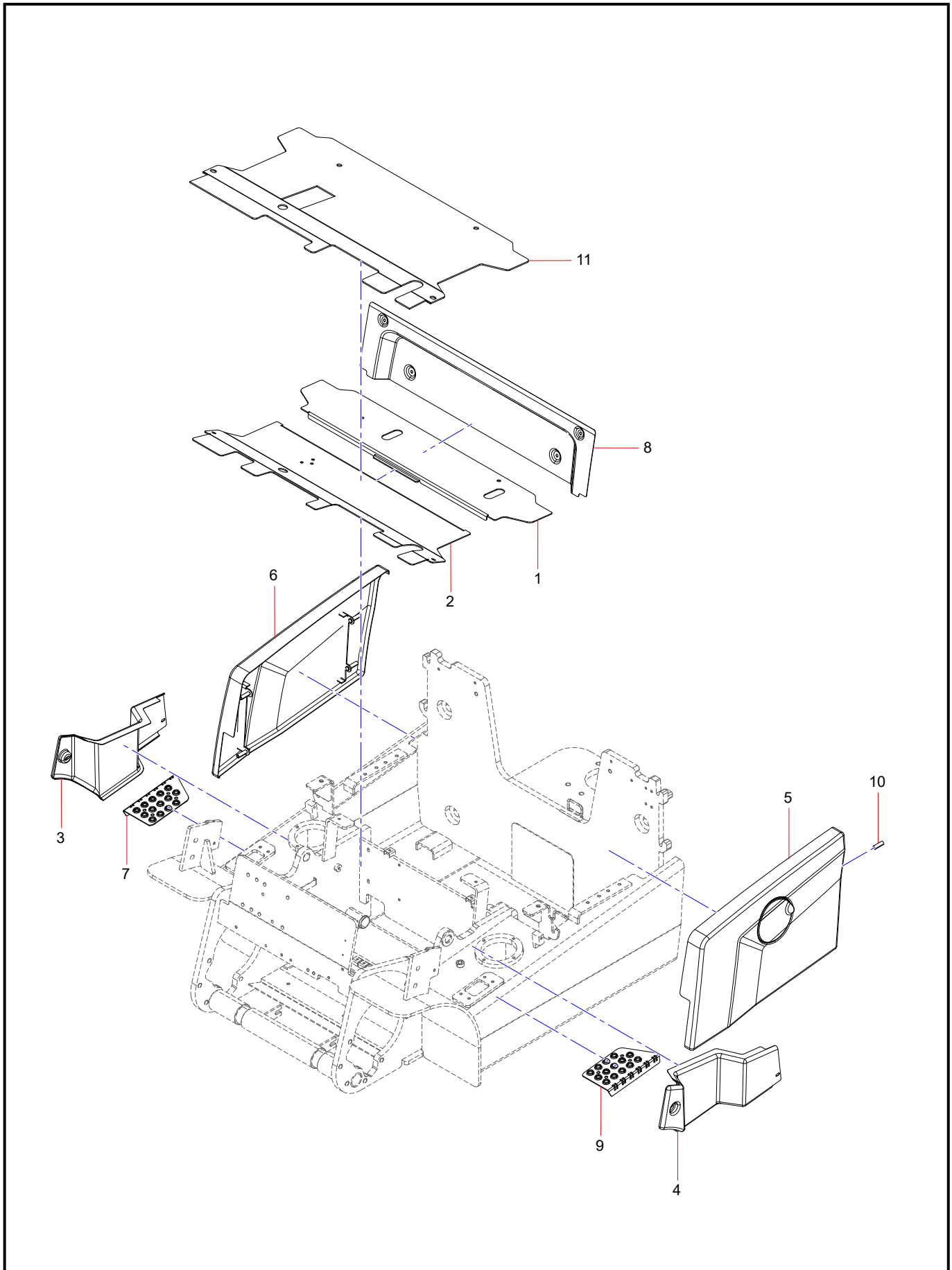

INDEX	PART NO.	DESCRIPTION	Remark	QTY	SEE PAGE
1	EFP011889743	Rear Foot Pedal		1	
2	EFP011866485	Front Foot Pedal Welding Assembly		1	
3	EFP011866498	Right Side Guard Plate		1	
4	EFP011866666	Left Side Panel		1	
5	EFP012541344	Left Covering Parts		1	
6	EFP012541310	Right Covering Parts		1	
7	EFP011867610	Left Boarding Step		1	
8	EFP011867627	Engine Hood Front Baffle		1	
9	EFP011867612	Right Boarding Step		1	
10	EFP011867622	Rubber Boot		8	
11	EFP011889756	Single-pedal Foot Mat		1	

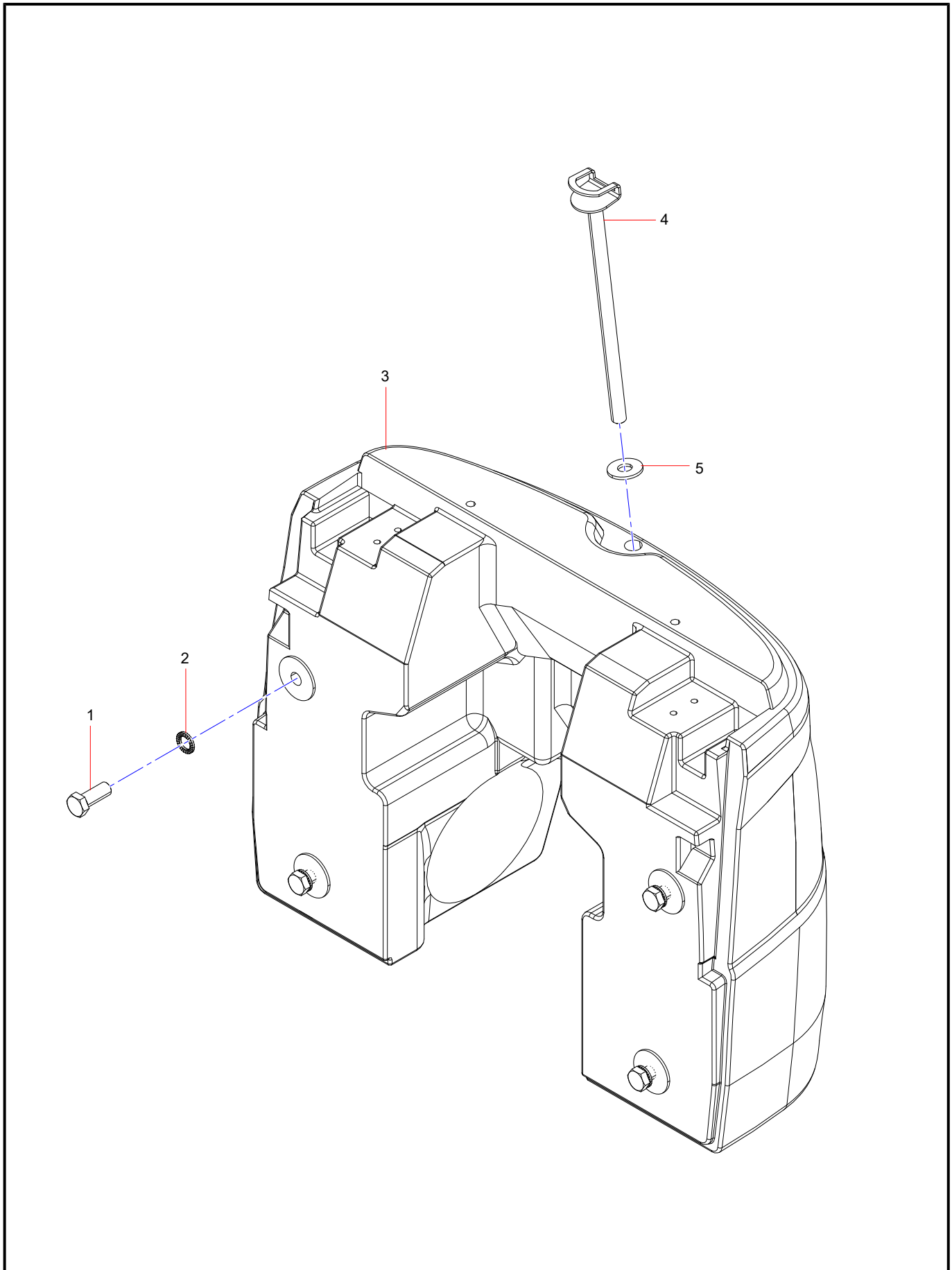

INDEX	PART NO.	DESCRIPTION	Remark	QTY	SEE PAGE
1	A210111000362	Bolt		4	
2	60023434	Washer		4	
3	EFP011810210	Counterweight		1	
4	EFP011895806	Tow Pin Assembly		1	
5	111301000028A	Rubber Sheet		1	

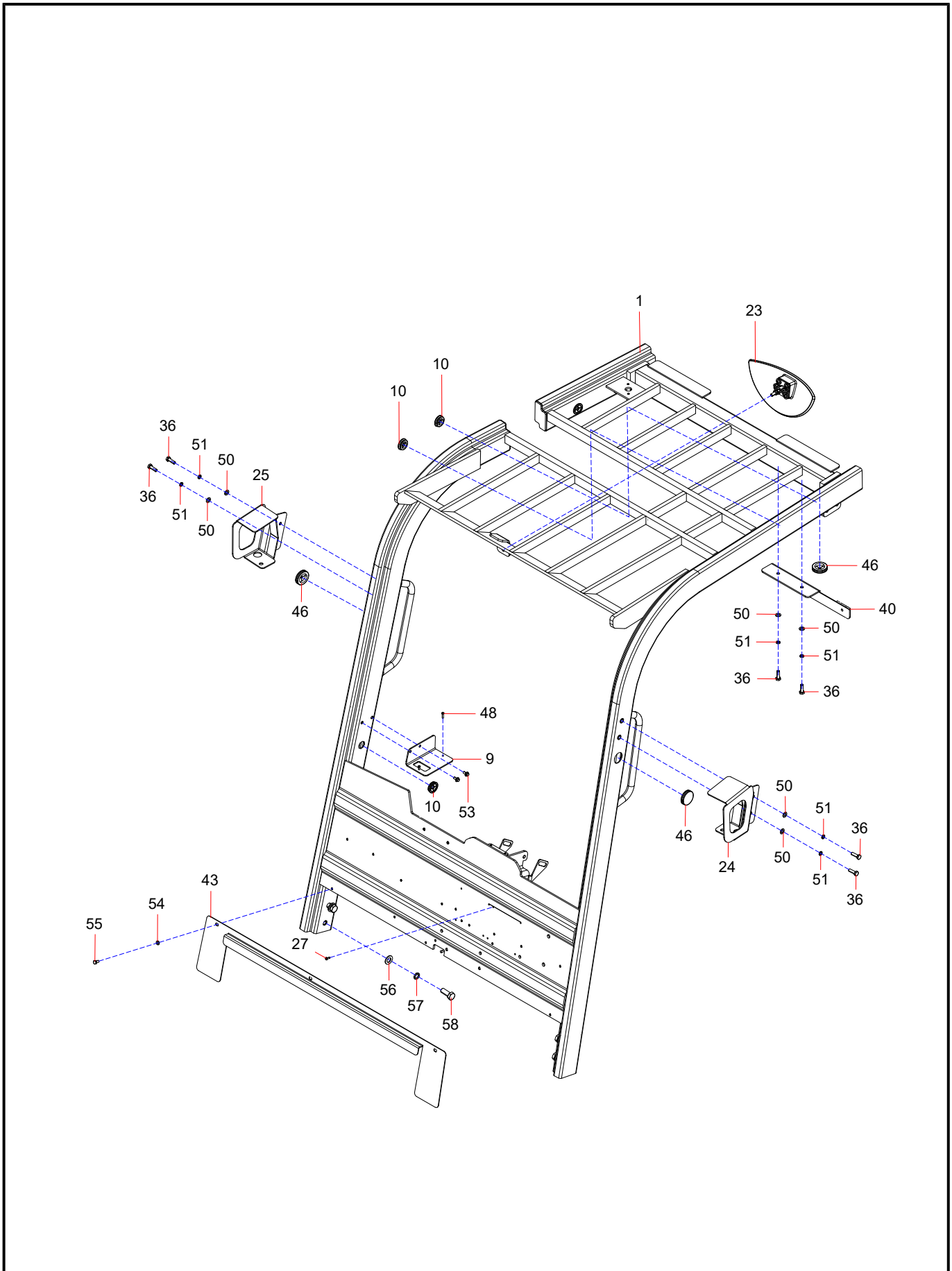

INDEX	PART NO.	DESCRIPTION	Remark	QTY	SEE PAGE
1	EFP011604634	Overhead Guard Welded Assembly		1	
9	EFP010051453	Card Reader Bracket		1	
10	130907001309A	Grommet		5	
23	130907000537A	Cab Rearview Mirror		1	
24	EFP010189799	Left Light Guard		1	
25	EFP010189814	Right Light Guard		1	
27	120106110006A	Rivet		4	
36	A210111000090	Bolt		12	
40	EFP009862423	Mounting Plate		1	
43	EFP011900236	Tilt Cylinder Guard Plate		1	
46	130907000534A	Dust Seal Grommet		9	
48	120104020003A	Screw		2	
50	A210405000007	Washer		14	
51	A210401000017	Spring Washer		6	
53	120101050228A	Bolt		15	
54	A210405000006	Washer		16	
55	A210111000078	Bolt		16	
56	60238781	Washer		8	
57	24000612	Spring Washer		4	
58	A210111000442	Bolt		4	

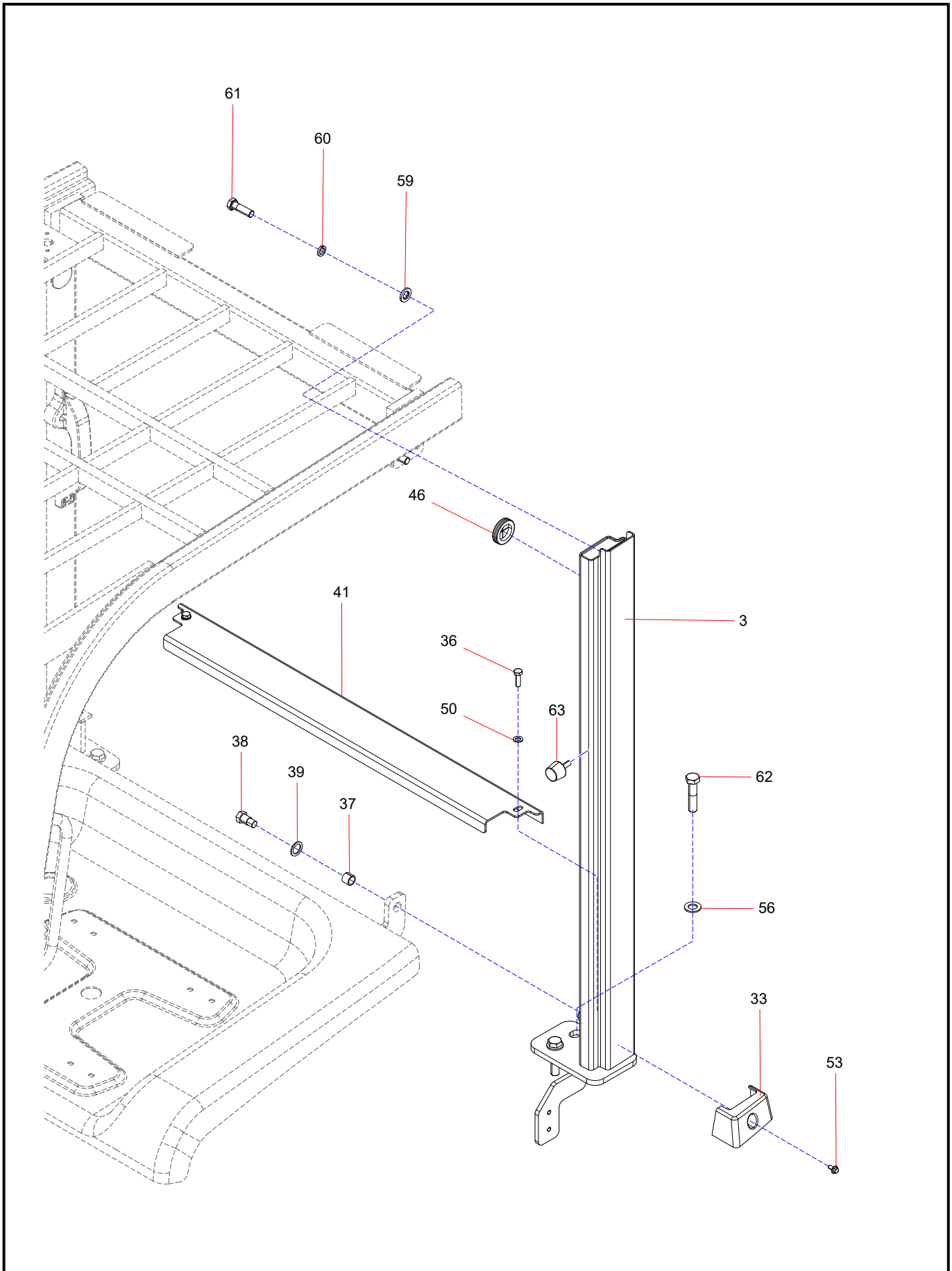

INDEX	PART NO.	DESCRIPTION	Remark	QTY	SEE PAGE
3	EFP011887595	Left Rear Support Assembly		1	
33	EFP012287339	Left Rear Support Cover		1	
36	A210111000090	Bolt		12	
37	EFP006884042	Shaft Sleeve		2	
38	EFP006884020	Hood Shaft		2	
39	EFP007413623	Shaft Gasket		2	
41	EFP011689890	Cover Plate Base Assembly		1	
46	130907000534A	Dust Seal Grommet		9	
50	A210405000007	Washer		14	
53	120101050228A	Bolt		15	
56	60238781	Washer		8	
59	120107030109A	Washer		4	
60	24000513	Spring Washer		4	
61	A210110000164	Bolt		4	
62	A210110000440	Bolt		4	
63	EFP007721011	Hood Shock Absorber		4	

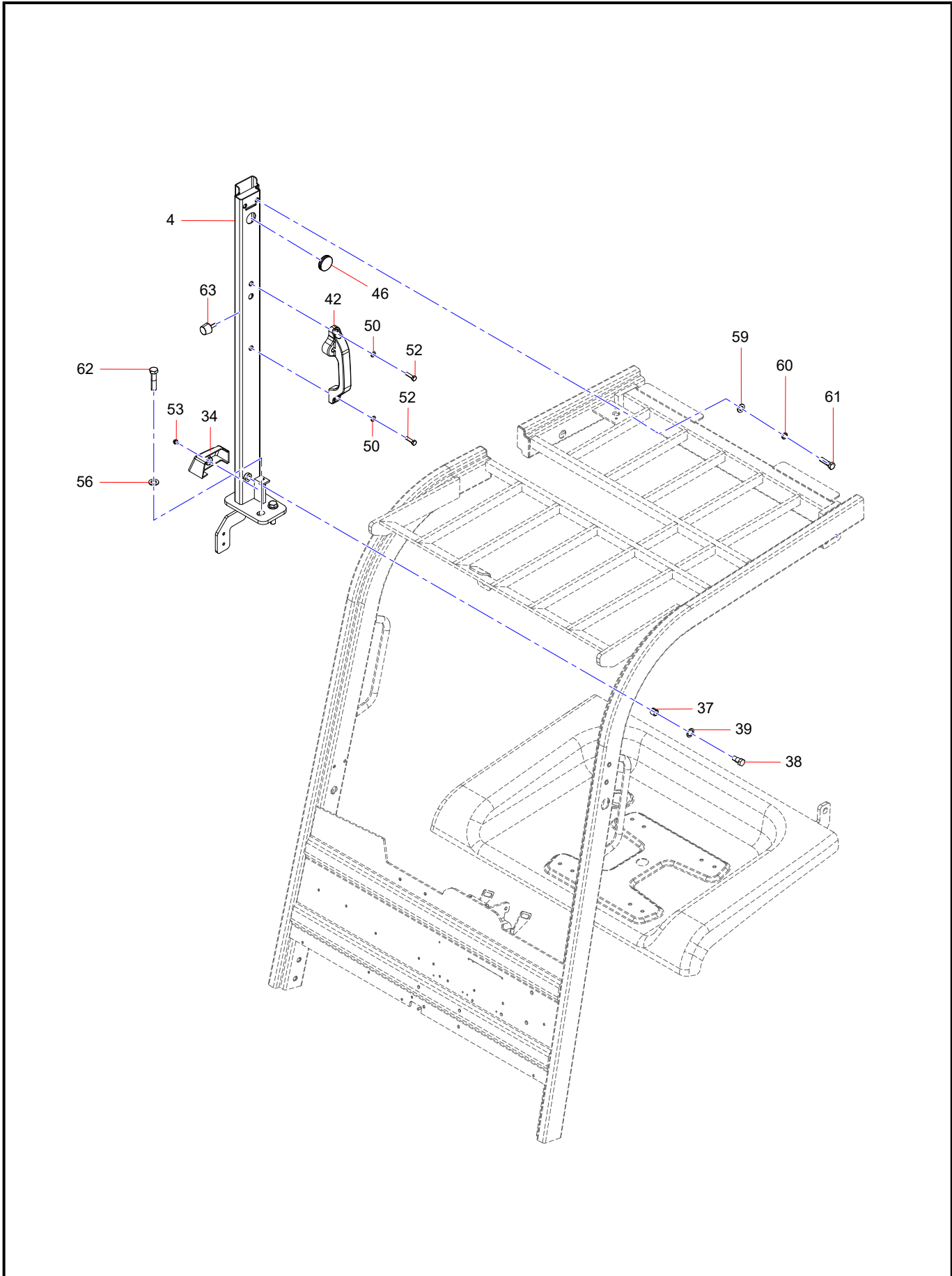

INDEX	PART NO.	DESCRIPTION	Remark	QTY	SEE PAGE
4	EFP011887596	Right Rear Support Assembly		1	
34	EFP012287352	Right Rear Support Cover		1	
37	EFP006884042	Shaft Sleeve		2	
38	EFP006884020	Hood Shaft		2	
39	EFP007413623	Shaft Gasket		2	
42	130907000615A	Rear Handle Assembly		1	
46	130907000534A	Dust Seal Grommet		9	
50	A210405000007	Washer		14	
52	A210111000091	Bolt		2	
53	120101050228A	Bolt		15	
56	60238781	Washer		8	
59	120107030109A	Washer		4	
60	24000513	Spring Washer		4	
61	A210110000164	Bolt		4	
62	A210110000440	Bolt		4	
63	EFP007721011	Hood Shock Absorber		4	

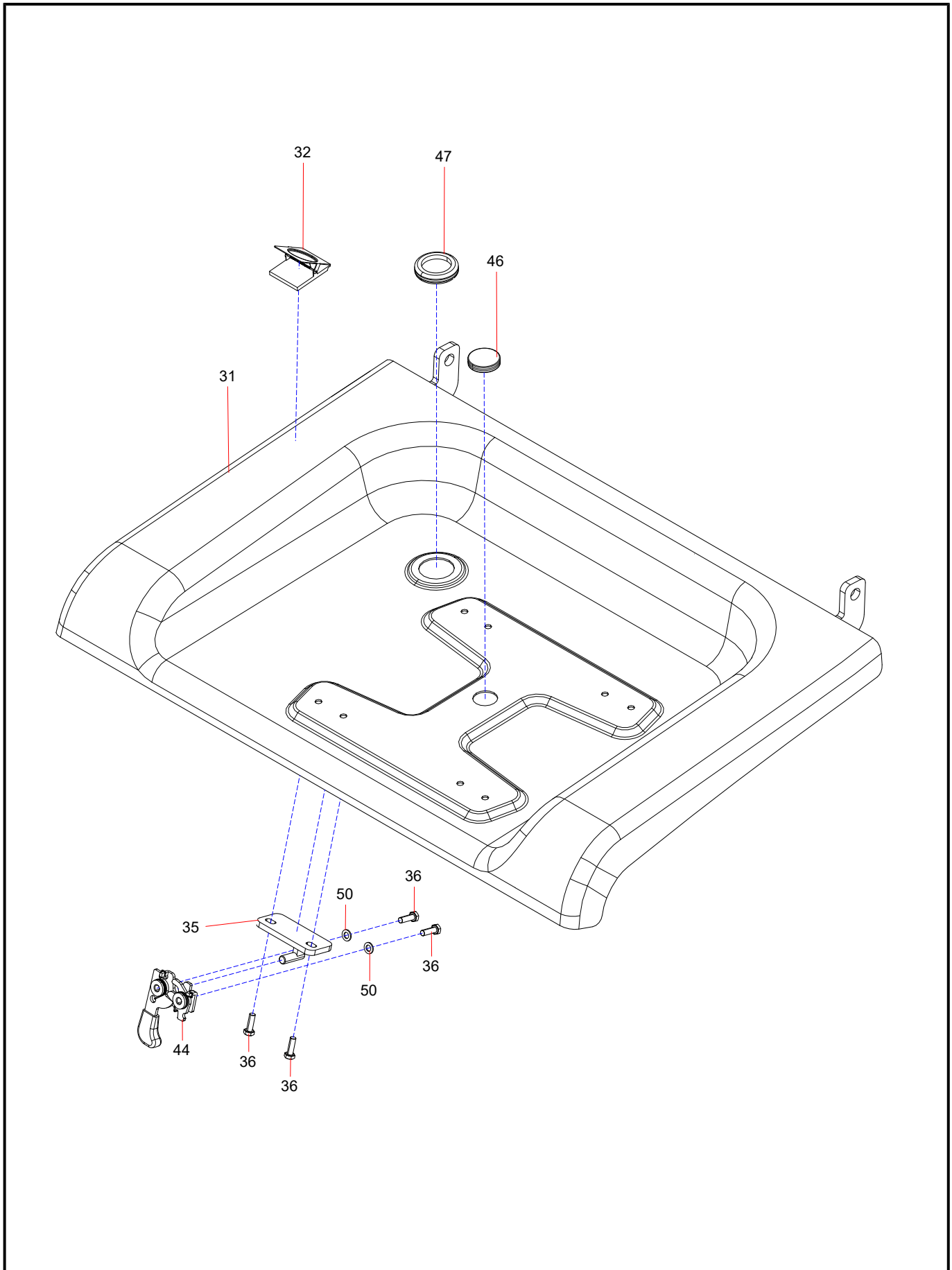

INDEX	PART NO.	DESCRIPTION	Remark	QTY	SEE PAGE
31	EFP011683791	Hood Assembly		1	
32	130907001106A	Magnetic Clamp		1	
35	EFP012092505	Latch Assembly		1	
36	A210111000090	Bolt		12	
44	EFP011905793	Hood Lock		1	
46	130907000534A	Dust Seal Grommet		9	
47	130907000616A	Armrest Wiring Harness Grommet		1	
50	A210405000007	Washer		14	

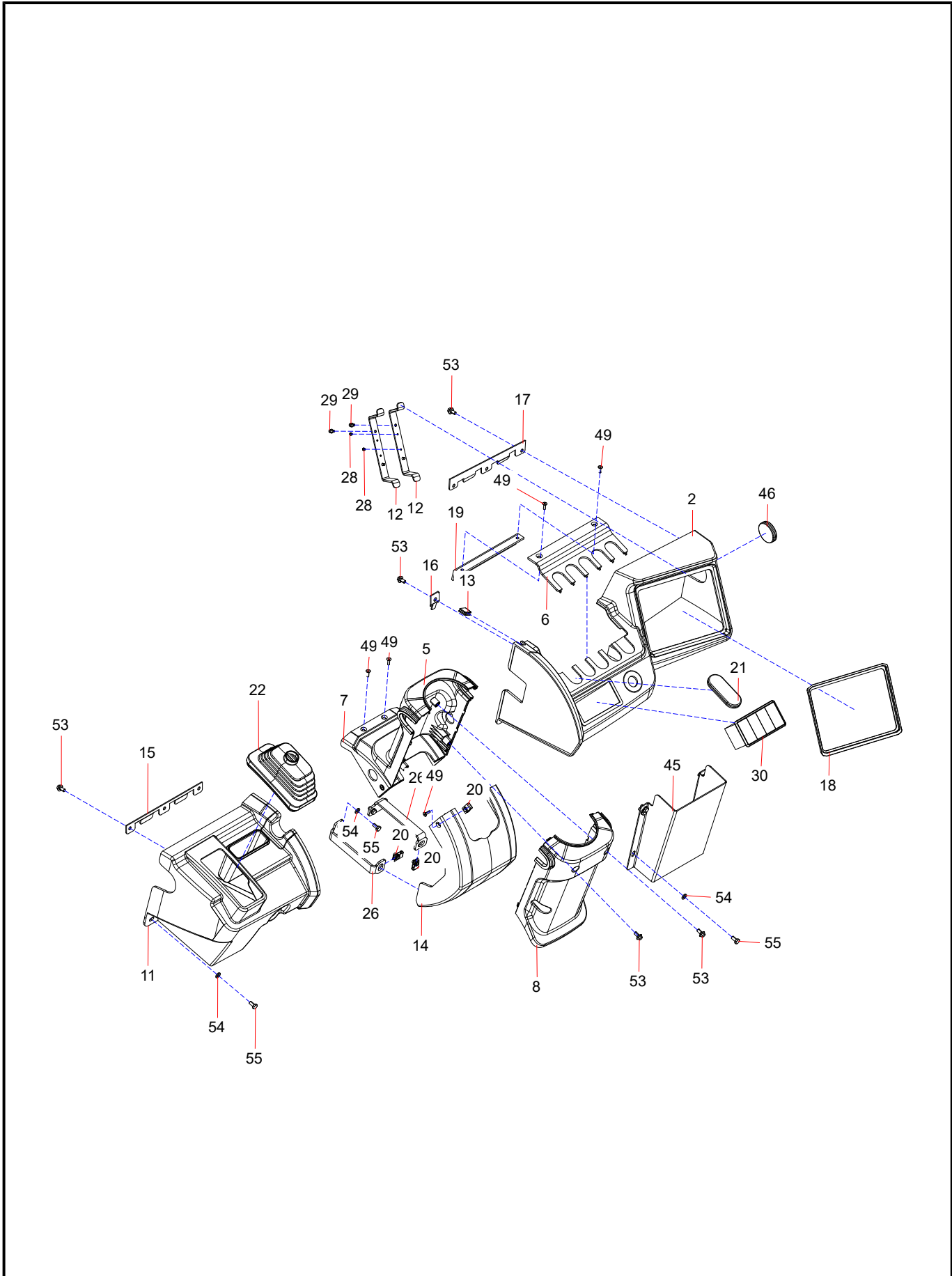

INDEX	PART NO.	DESCRIPTION	Remark	QTY	SEE PAGE
2	EFP010682449	Display Cover		1	
5	EFP010682624	Steering Gear Front Cover		1	
6	EFP010682594	Valve Stem Cover Plate		1	
7	EFP010682661	Steering Gear Lower Cover		1	
8	EFP010682685	Steering Gear Rear Cover		1	
11	EFP010684260	Parking Brake Cover		1	
12	EFP009937363	Instrument Cluster Limit Plate		2	
13	EFP010685762	Blank Plug		1	
14	EFP010865472	Steering Gear Rear Lower Cover		1	
15	EFP010747314	Left Mounting Sheet Metal		1	
16	EFP010747356	Short Mounting Sheet Metal		1	
17	EFP010842272	Right Mounting Sheet Metal		1	
18	EFP010903357	Instrument Panel Trim Bezel		1	
19	EFP010905078	Folded Plate		1	
20	130907001773A	Spring Clip Nut		6	
21	EFP008031595	Valve Stem Cap		1	
22	130907001382A	Control Lever Boot		1	
26	EFP011144243	Lower Bent Plate		2	
28	120104040082A	Screw		2	
29	120104010534A	Screw		4	
30	130907001681A	Rocker Switch Cover		1	
45	EFP011906508	Control Lever Boot		1	
46	130907000534A	Dust Seal Grommet		9	
49	60351442	Screw		8	
53	120101050228A	Bolt		15	
54	A210405000006	Washer		16	
55	A210111000078	Bolt		16	

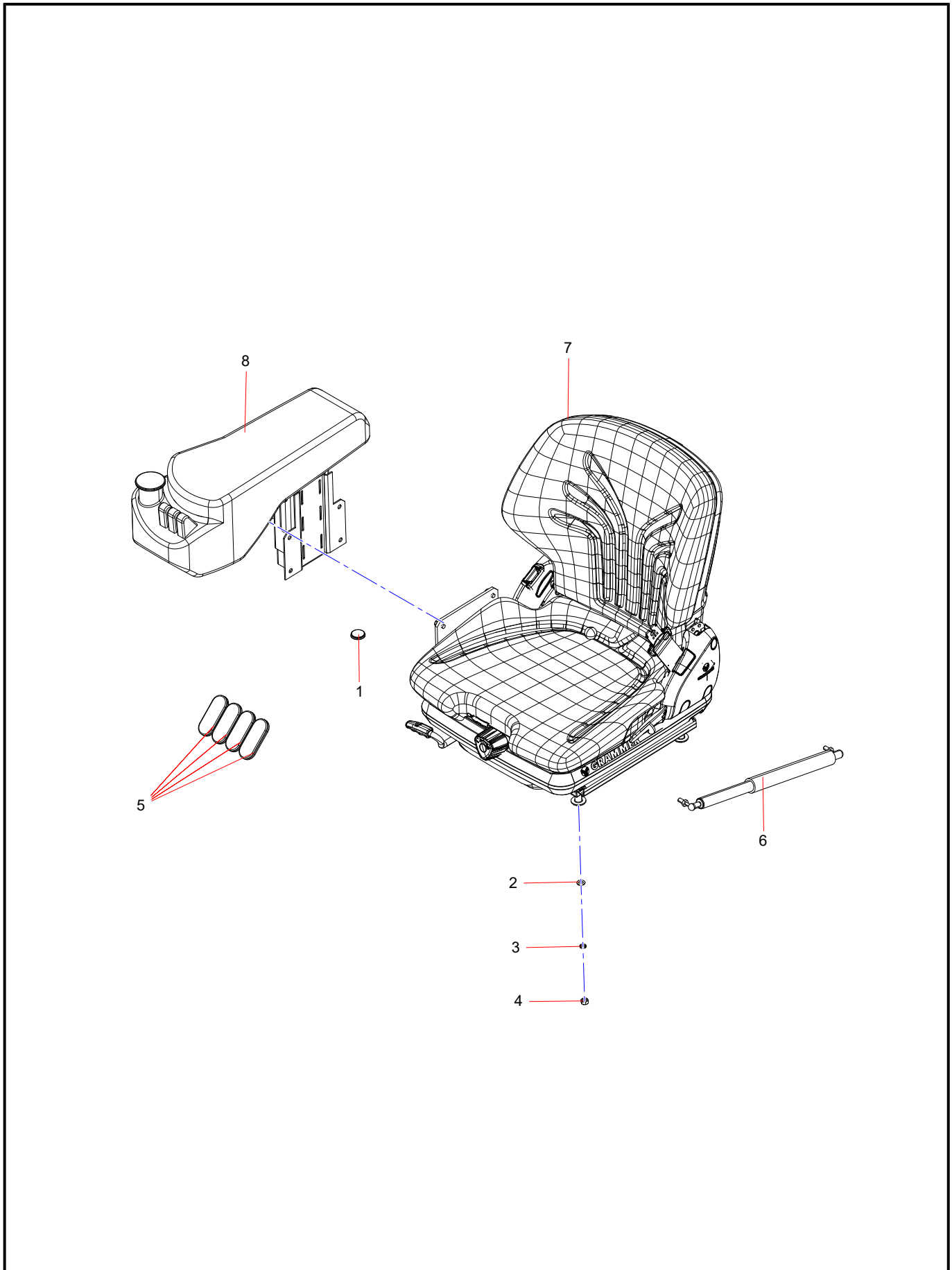

INDEX	PART NO.	DESCRIPTION	Remark	QTY	SEE PAGE
1	130907000966A	Grommet		1	
2	A210405000007	Washer		4	
3	A210401000017	Spring Washer		7	
4	A210307000012	Nut		4	
5	EFP008031595	Valve Stem Cap		4	
6	130907001330A	Air Spring Assembly		1	
7	130903000109A	Driver Seat		1	
8	130999000121A	Economical Three-way Valve Armrest		1	

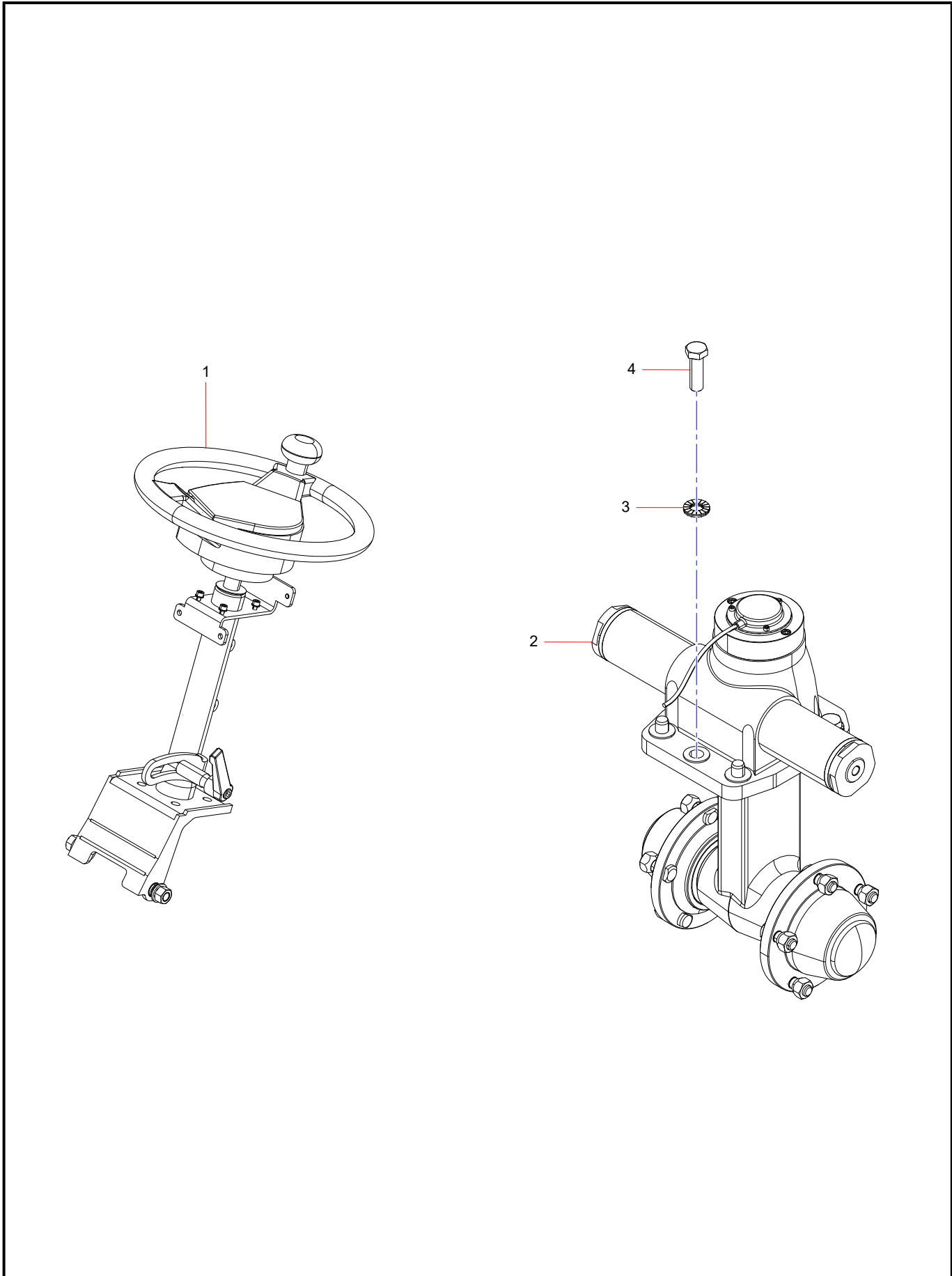

INDEX	PART NO.	DESCRIPTION	Remark	QTY	SEE PAGE
1	EFP010700321	Steering Gear		1	3-32
2	131402010889A	Rear Shaft		1	
3	60013684	Washer		5	
4	A210111000243	Bolt		5	

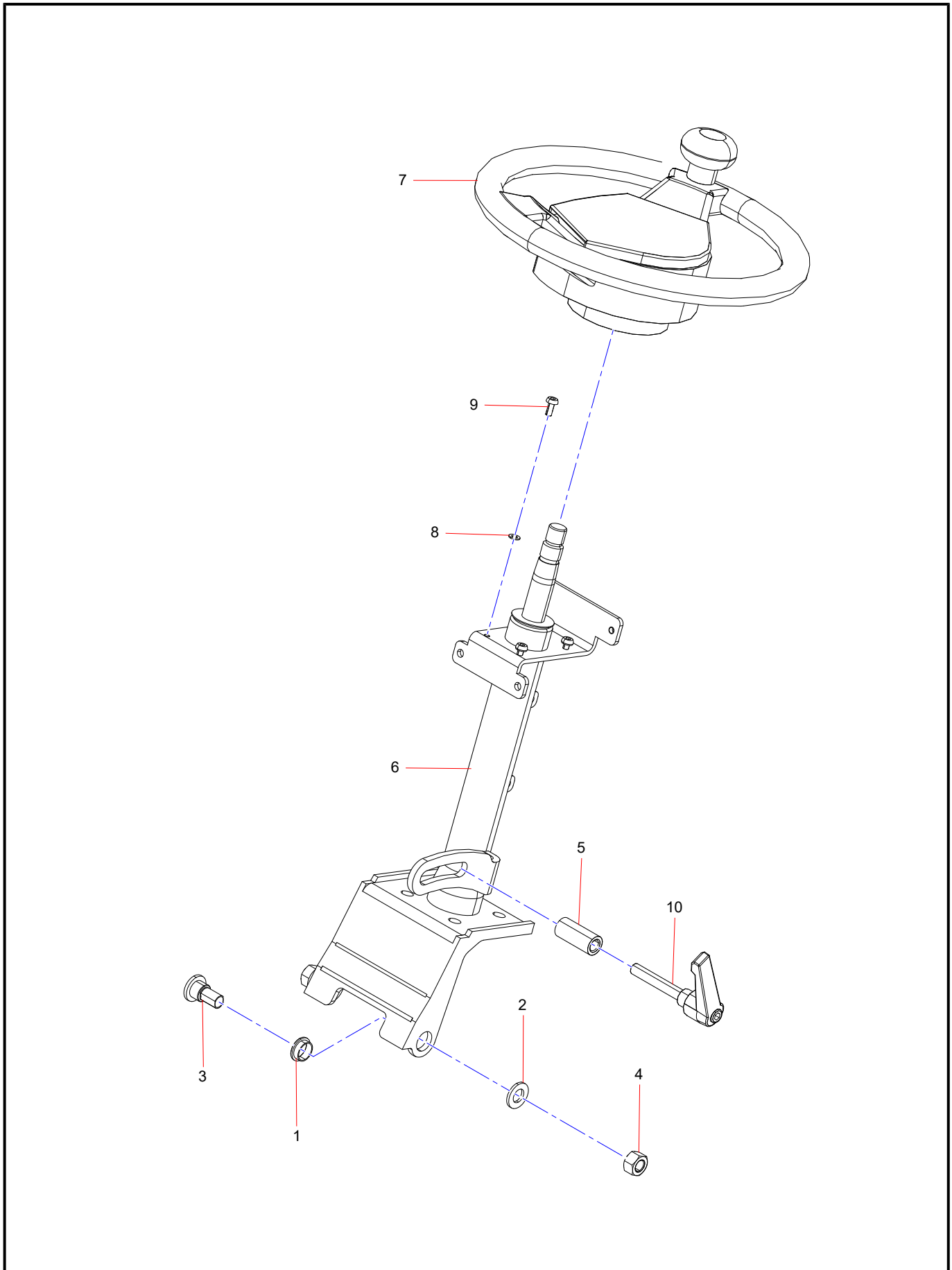

INDEX	PART NO.	DESCRIPTION	Remark	QTY	SEE PAGE
1	EFP009439025	Shaft Sleeve		2	
2	24000639	Washer		2	
3	EFP010700290	Lock Shaft		2	
4	24000874	Nut		2	
5	EFP010700366	Lock Sleeve		1	
6	130907001685A	Steering Column		1	
7	130907001381A	Steering Wheel		1	
8	24000630	Washer		4	
9	120104010522A	Screw		4	
10	130907001775A	Steering Column Adjustment Handle		1	

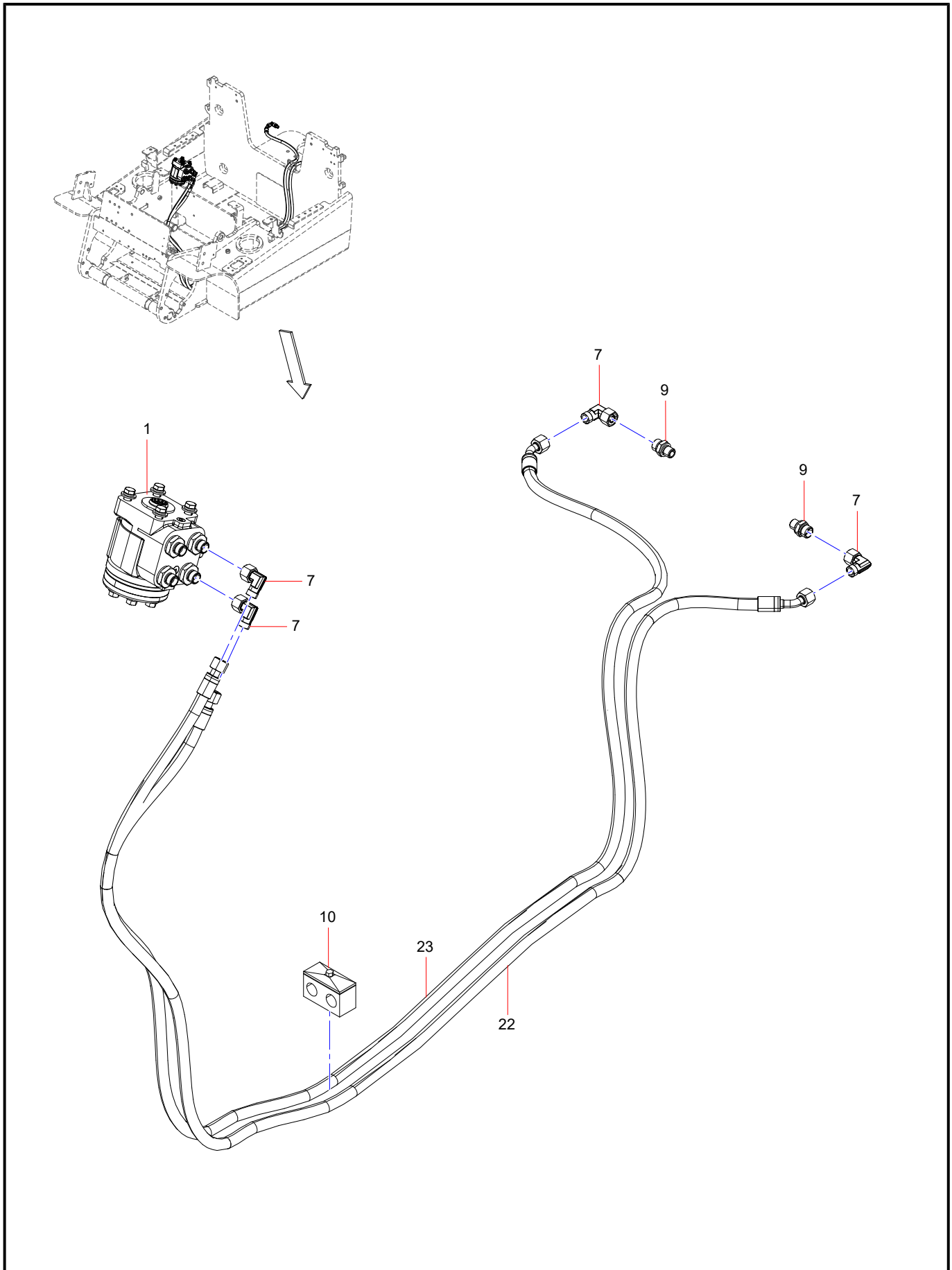

INDEX	PART NO.	DESCRIPTION	Remark	QTY	SEE PAGE
1	EFP011868396	Steering Unit Assembly		1	3-44
7	B210780000636	Combination Fitting		8	
9	B210780000733	Fitting Adapter		2	
10	A229900006558	Tube Clip		1	
22	151003110644A	Rubber Hose		1	
23	151003110645A	Rubber Hose		1	

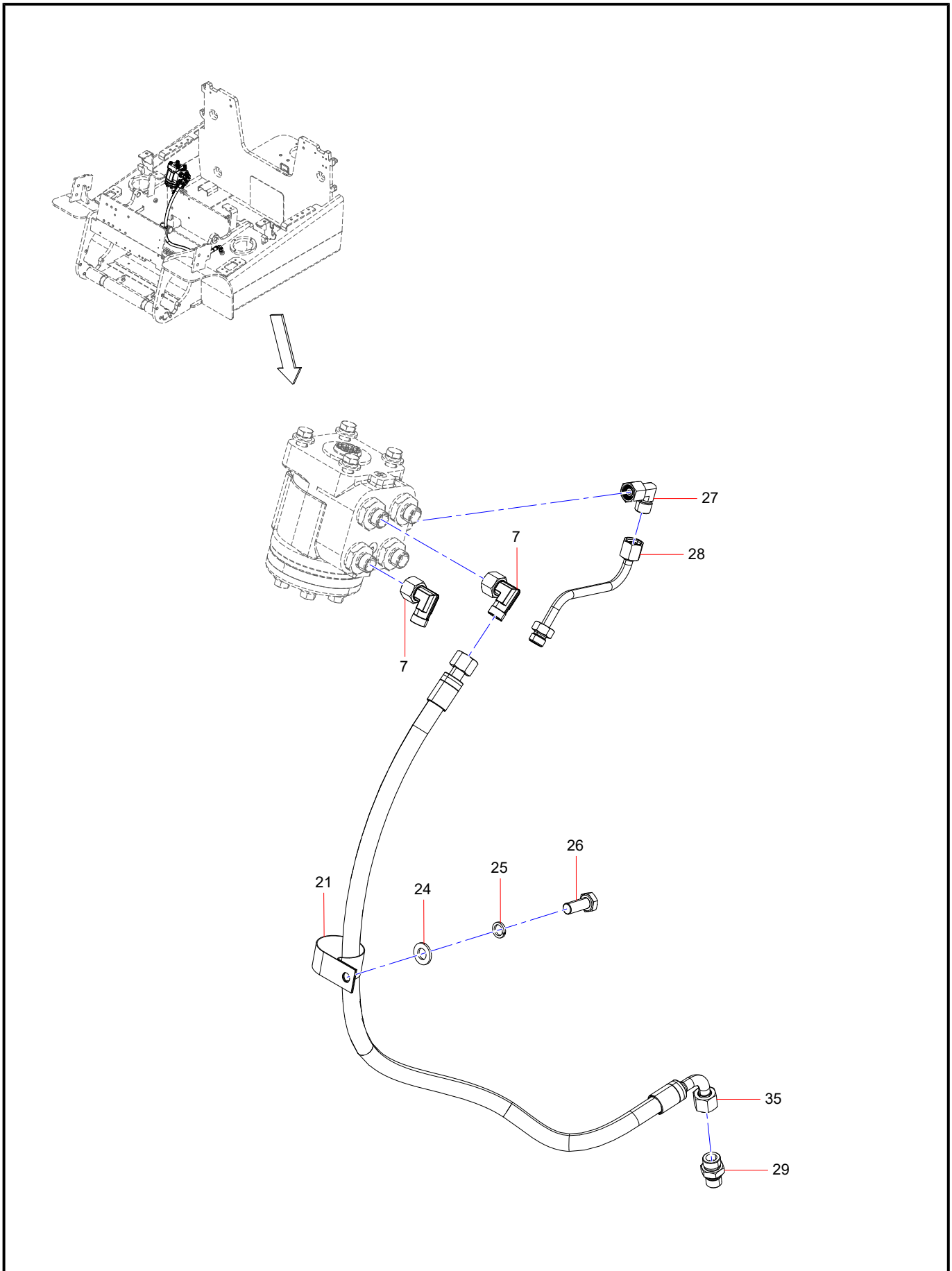

INDEX	PART NO.	DESCRIPTION	Remark	QTY	SEE PAGE
7	B210780000636	Combination Fitting		8	
21	60200725	Hose Clamp		1	
24	24000637	Washer		4	
25	24000512	Spring Washer		4	
26	60122059	Bolt		4	
27	B210780000418	Combination Fitting		1	
28	EFP009639735	LS Steel Tube Union Fitting		1	
29	B210780000036	Fitting Adapter		1	
35	60086947	Rubber Hose		1	

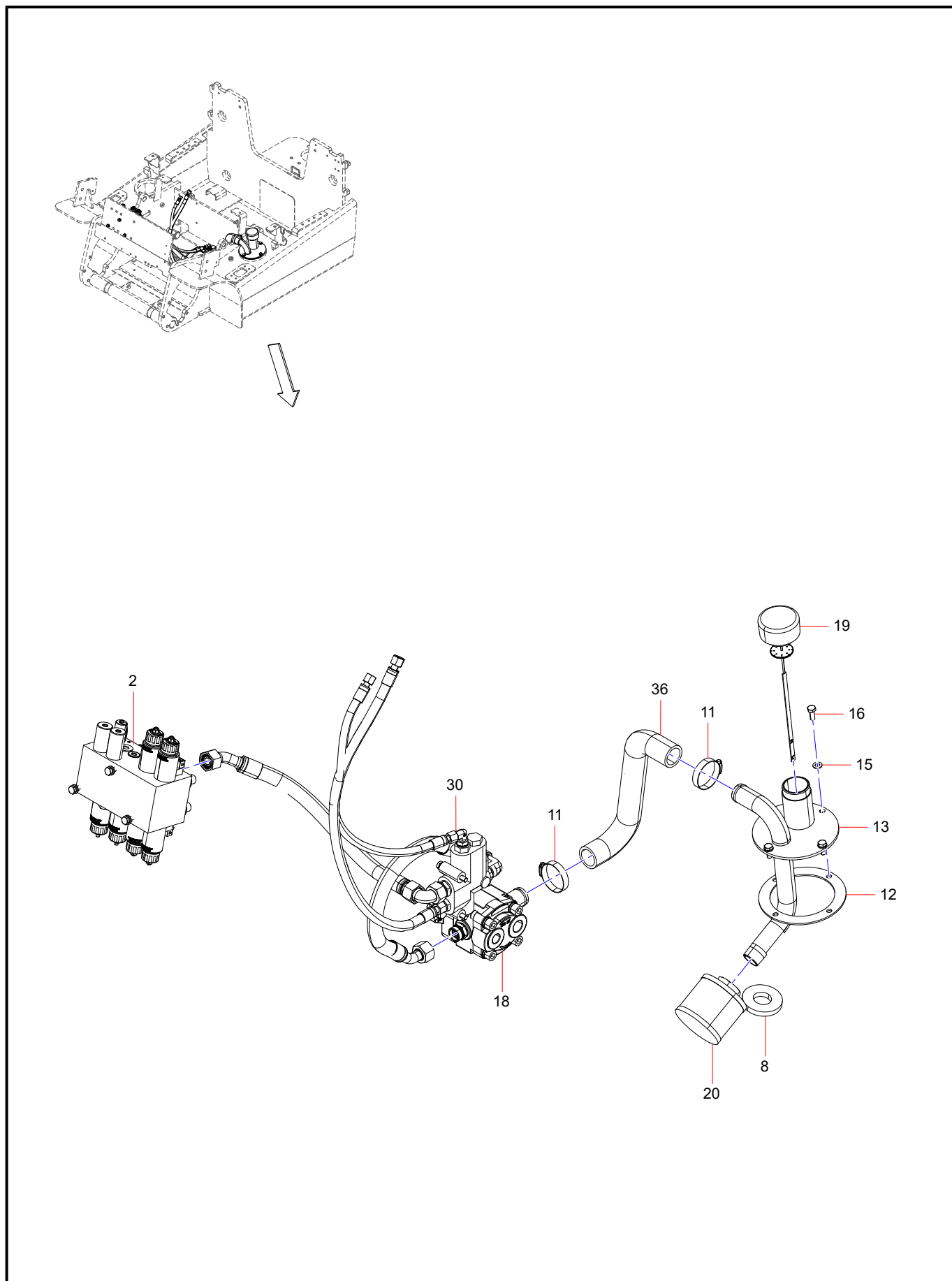

INDEX	PART NO.	DESCRIPTION	Remark	QTY	SEE PAGE
2	EFP009958760	Triple Proportional Valve Assembly		1	3-46
8	132907000536A	Round Magnet		2	
11	A210855000011	Hole-shaped Clamp		8	
12	EFP011885418	Seal Gasket		2	
13	EFP011784773	Oil Suction Cover Assembly		1	
15	24000633	Washer		8	
16	24000529	Bolt		8	
18	EFP011895475	Oil Pump Mounting Plate		1	3-48
19	132908000166A	Hydraulic Oil Tank Filler Cap		1	
20	151502000087A	Oil Suction Filter		1	
30	EFP012294869	Priority Valve Mounting Line		1	3-50
36	EFP012158337	Oil Suction Tube		1	

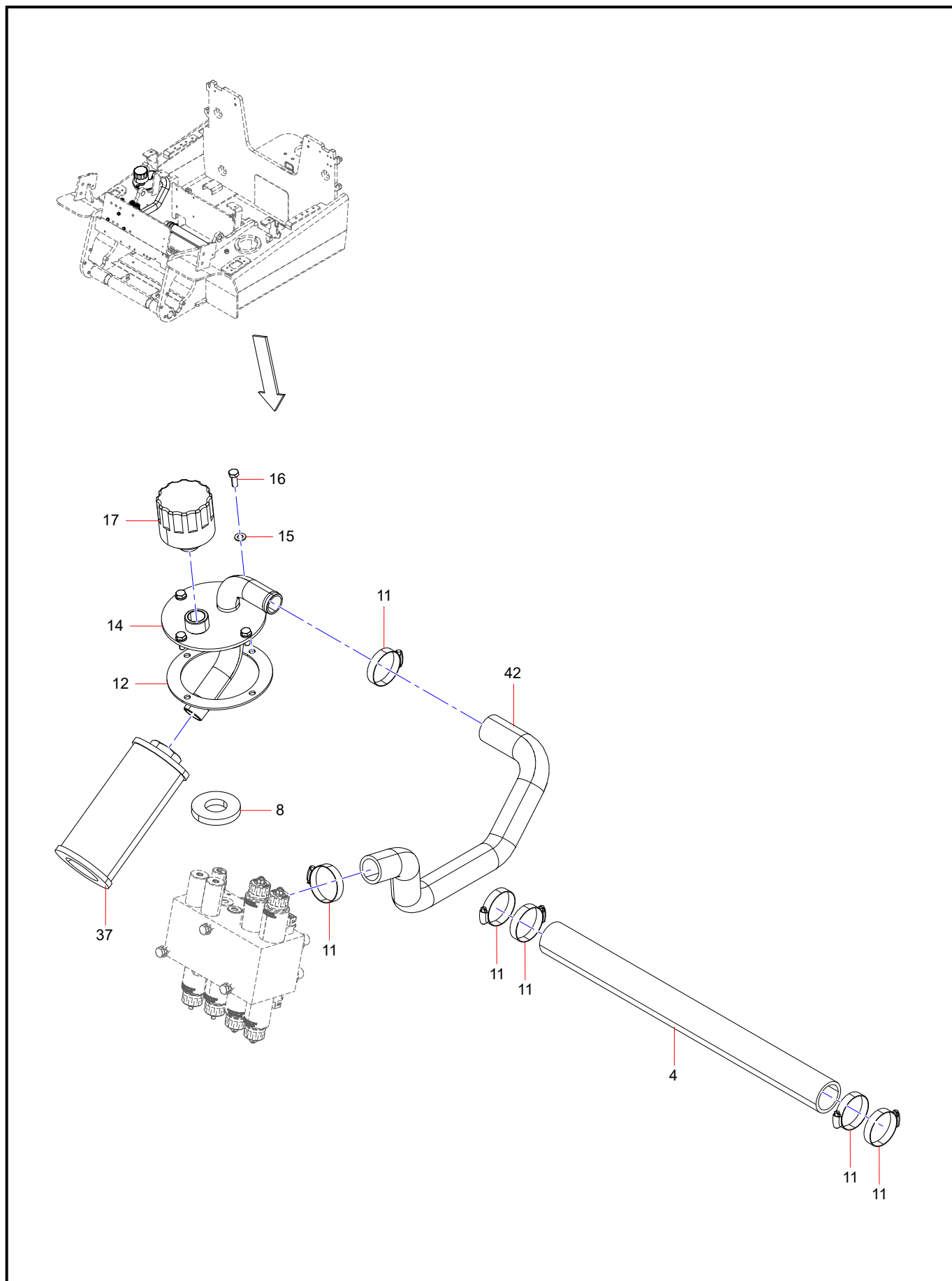

INDEX	PART NO.	DESCRIPTION	Remark	QTY	SEE PAGE
4	EFP011788764	Hydraulic Interconnect Hose		1	
8	132907000536A	Round Magnet		2	
11	A210855000011	Hole-shaped Clamp		8	
12	EFP011885418	Seal Gasket		2	
14	EFP012288739	Oil Return Cover Assembly		1	
15	24000633	Washer		8	
16	24000529	Bolt		8	
17	A222100000180	Air Filter		1	
37	151503000085A	Oil Return Filter		1	
42	EFP012290407	Return Hose Assembly		1	

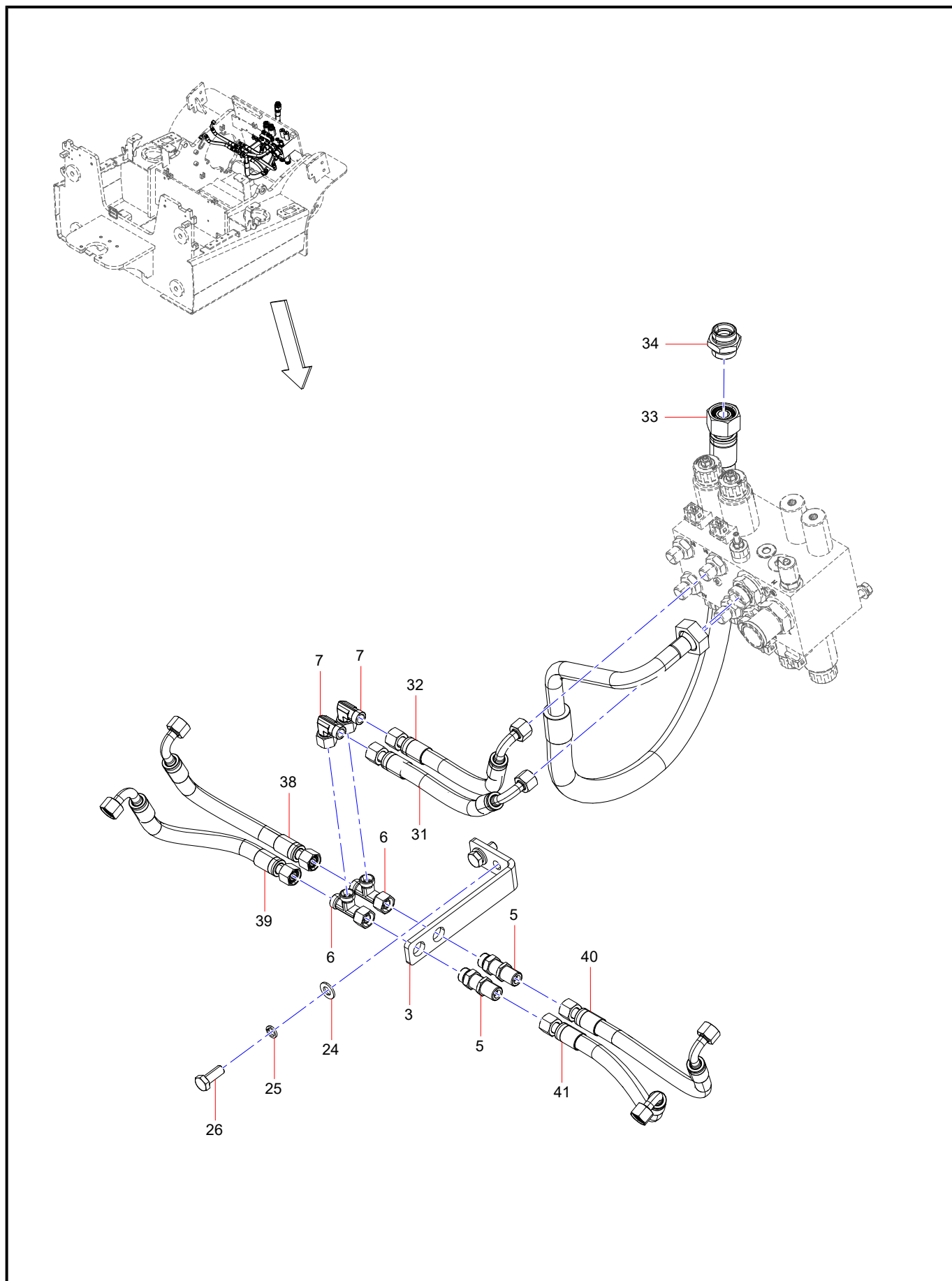

INDEX	PART NO.	DESCRIPTION	Remark	QTY	SEE PAGE
3	EFP011876352	Adapter Bracket		1	
5	B210780000647	Straight Bulkhead Fitting		2	
6	B210780000015	T-joint		2	
7	B210780000636	Combination Fitting		8	
24	24000637	Washer		4	
25	24000512	Spring Washer		4	
26	60122059	Bolt		4	
31	151003110625A	Rubber Hose		1	
32	60024581	Rubber Hose		1	
33	EFP011914218	Lift Cylinder Main Hydraulic Line		1	
34	24001350	Straight Through Joint		1	
38	A832313030000	Hose		1	
39	B230103006712	Hose		1	
40	B230103005076	Hose Assembly		1	
41	60207501	Rubber Hose		1	

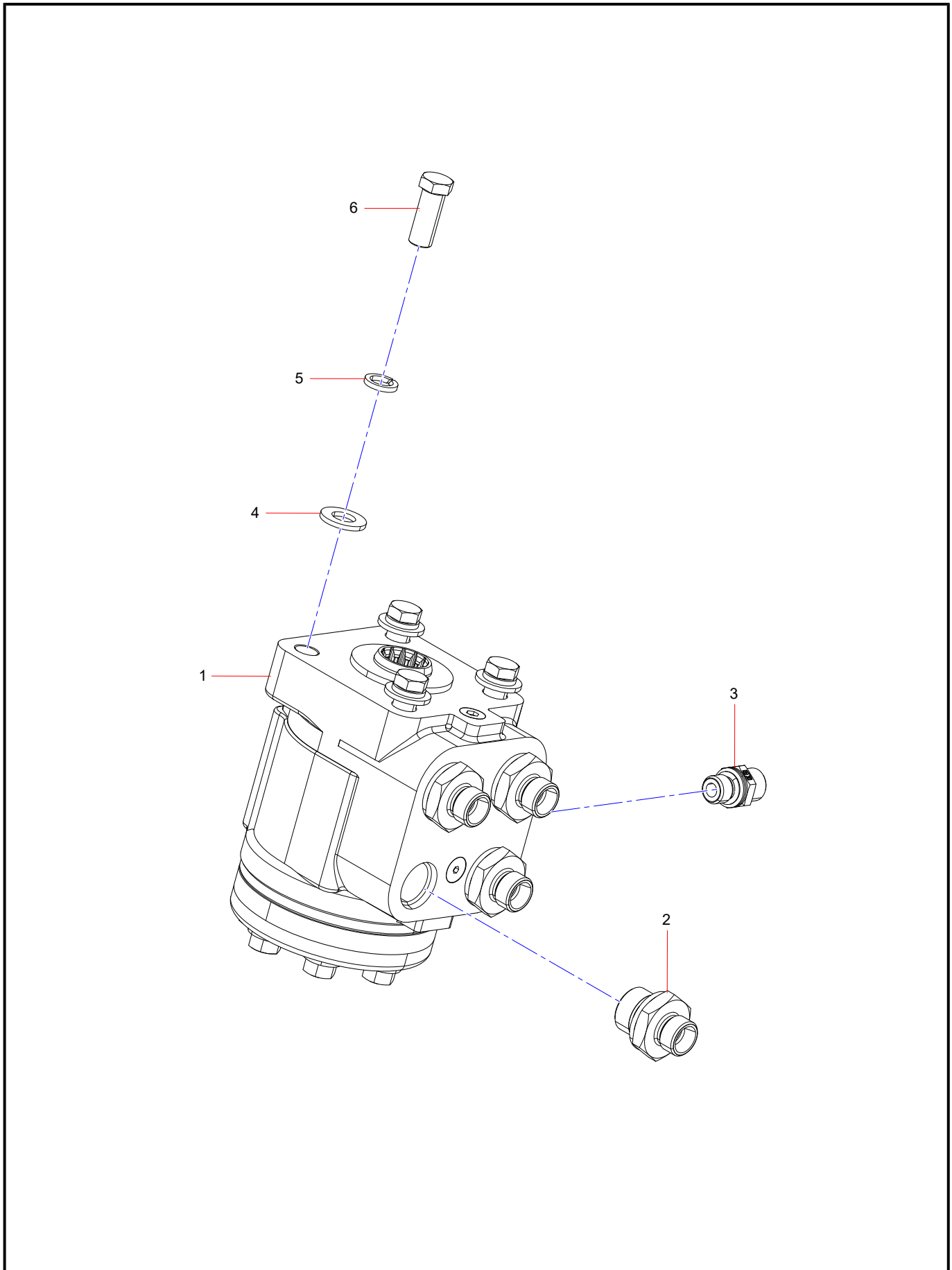

INDEX	PART NO.	DESCRIPTION	Remark	QTY	SEE PAGE
1	151902000098A	Hydraulic Steering Gear		1	
2	151202010265A	Adapter Fitting		4	
3	151202010266A	Adapter Fitting		1	
4	24000637	Washer		4	
5	24000512	Spring Washer		4	
6	24000275	Bolt		4	

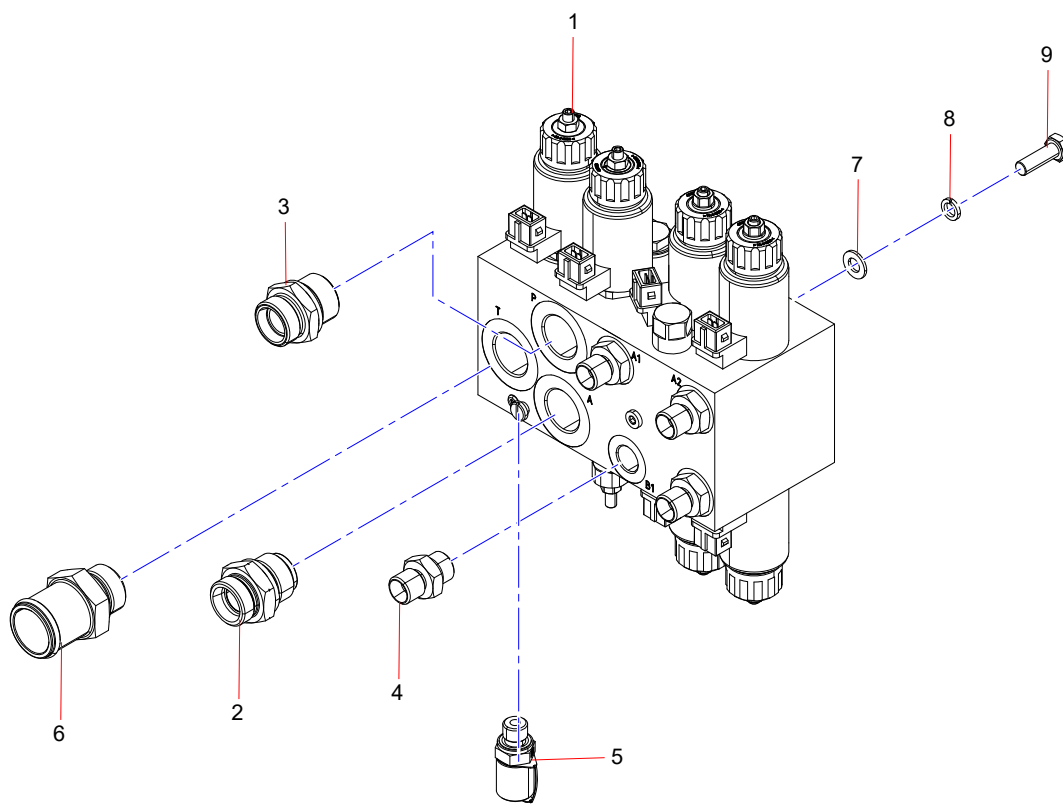

INDEX	PART NO.	DESCRIPTION	Remark	QTY	SEE PAGE
1	150602020029A	Electric Control Multi-way Valve		1	
2	151202010312A	Adapter Fitting		1	
3	B210780000184	Adapter Fitting		1	
4	21008691	Adapter Fitting		4	
5	151207000022A	Pressure Test Port		1	
6	151206090046A	Hose Adapter Fitting		1	
7	24000633	Washer		3	
8	24000511	Spring Washer		3	
9	24000530	Bolt		3	

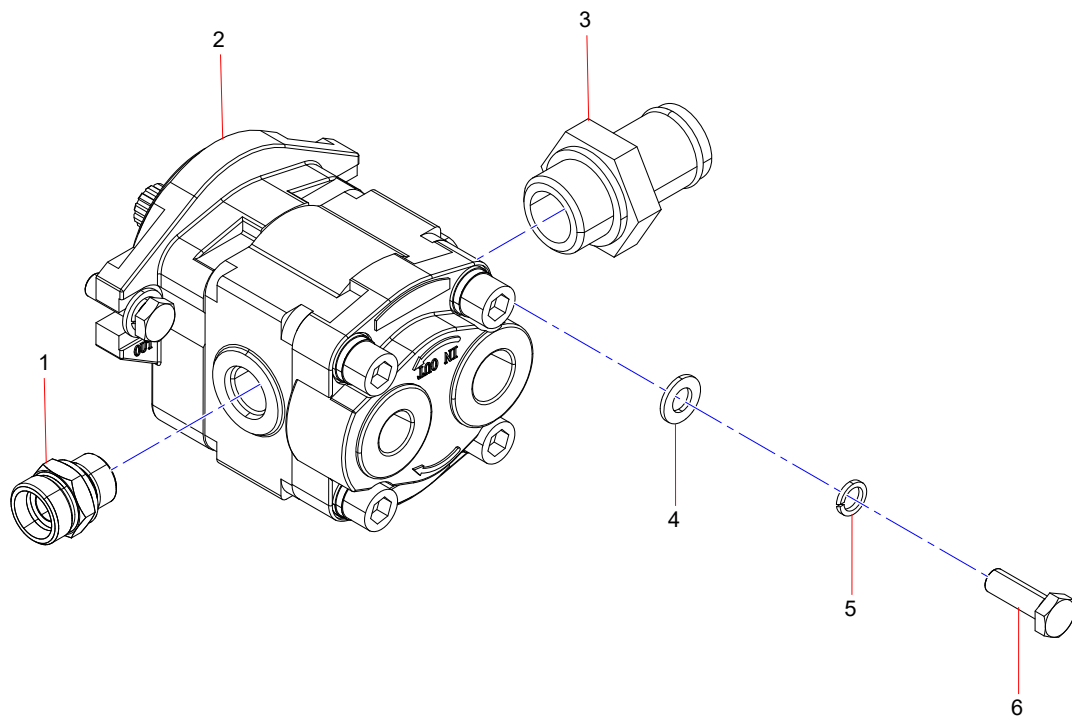

INDEX	PART NO.	DESCRIPTION	Remark	QTY	SEE PAGE
1	60186042	Adapter Fitting		1	
2	150103040006A	External Gear Pump		1	
3	151299000583A	Flexible Rubber Joint		1	
4	24000637	Washer		2	
5	24000512	Spring Washer		2	
6	21086590	Bolt		2	

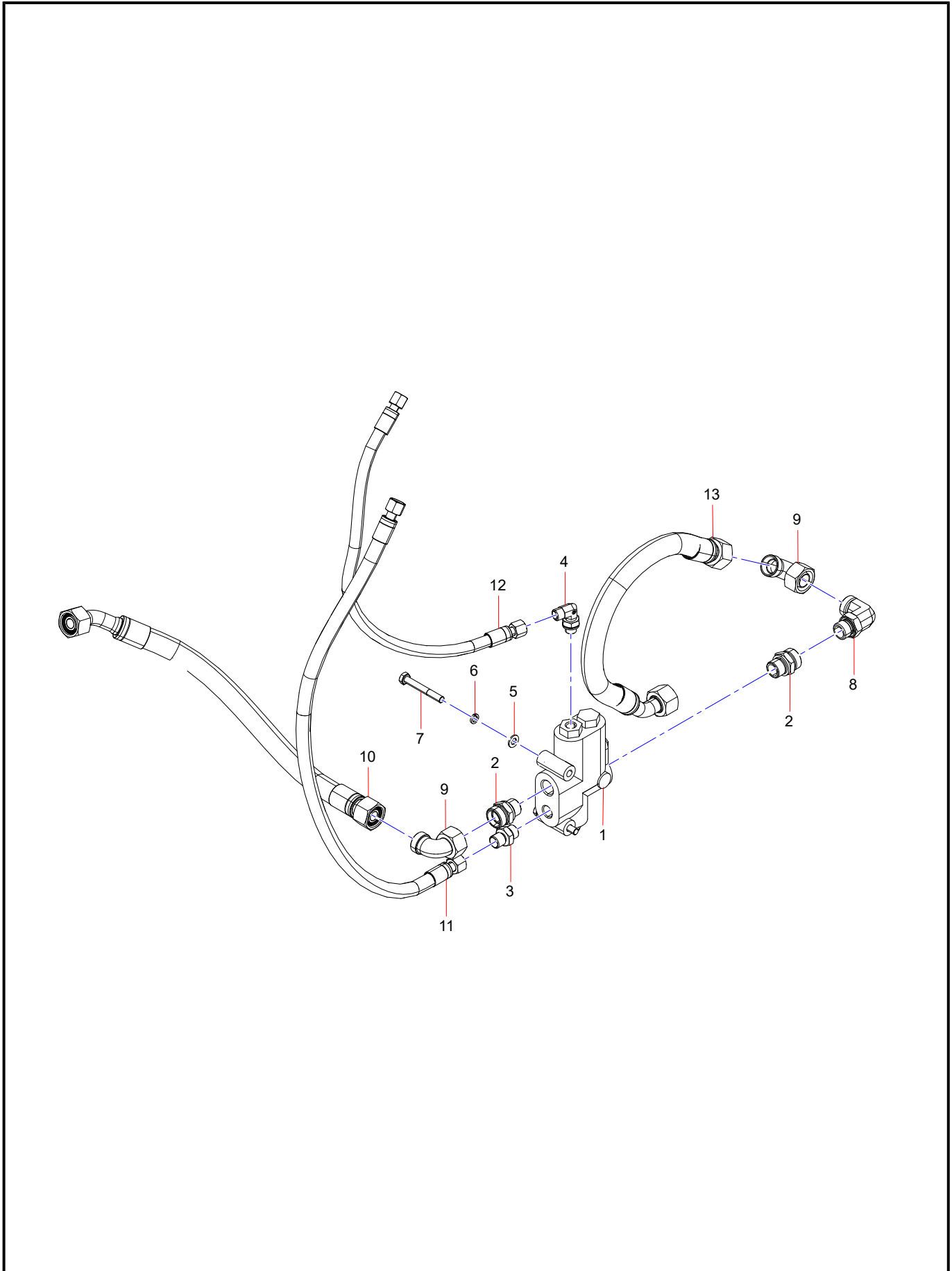

INDEX	PART NO.	DESCRIPTION	Remark	QTY	SEE PAGE
1	150304030004A	Flow Limiting Valve		1	
2	B210780000141	Adapter Fitting		2	
3	21008691	Adapter Fitting		1	
4	B210780001444	90° Elbow Adjustable Fitting		1	
5	24000633	Washer		2	
6	24000511	Spring Washer		2	
7	A210110000277	Bolt		2	
8	A229900002601	End Elbow Adjustable Direction Connector		1	
9	B210780001310	90° Combination Fitting		2	
10	60212789	Hose		1	
11	B230103000453	Rubber Hose		1	
12	B230103005499N	Rubber Hose		1	
13	151006110214A	Hose Assembly		1	

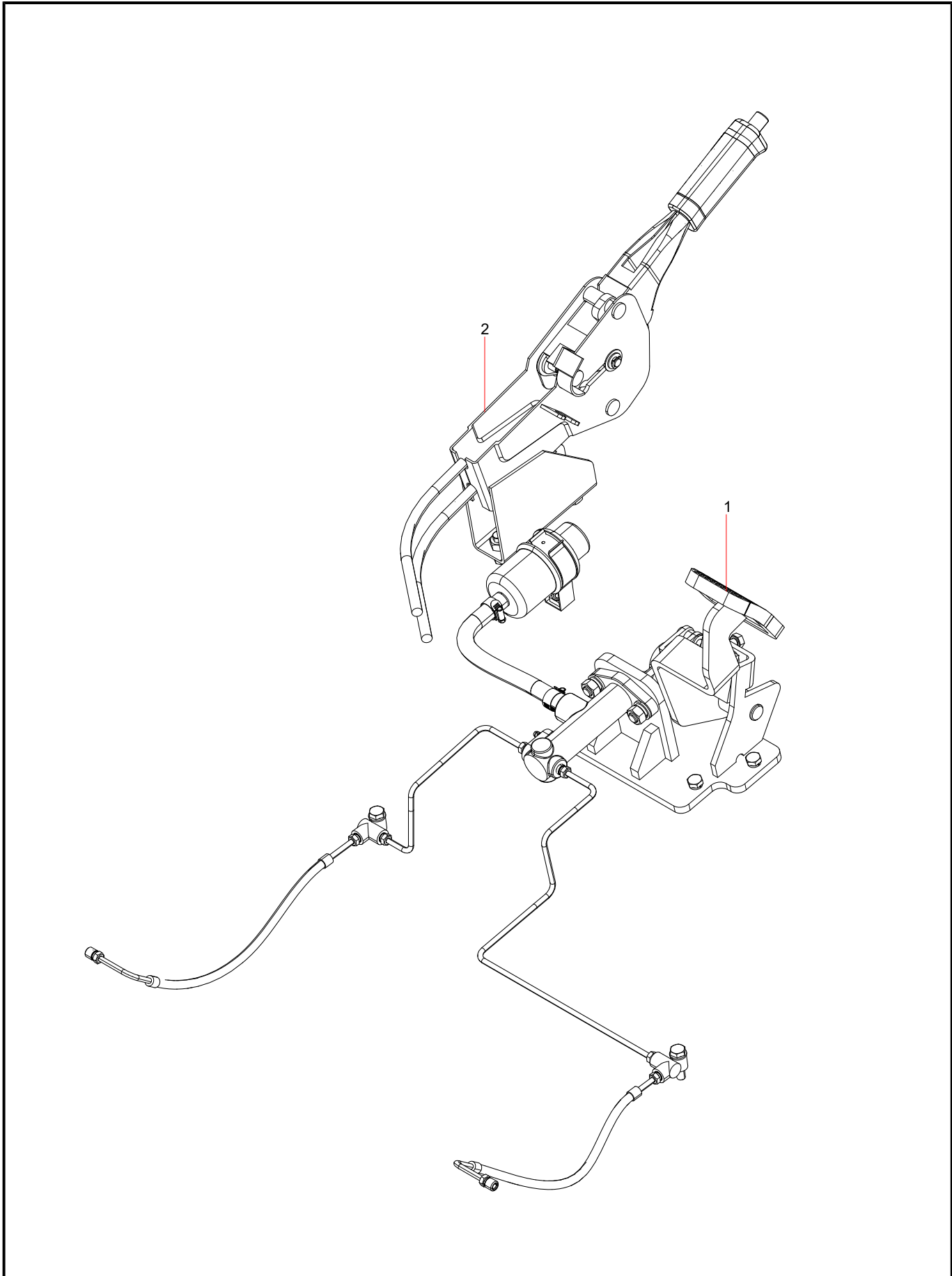

INDEX	PART NO.	DESCRIPTION	Remark	QTY	SEE PAGE
1	EFP012240114	Service Brake Assembly		1	3-54
2	EFP011889563	Parking Brake Assembly		1	3-56

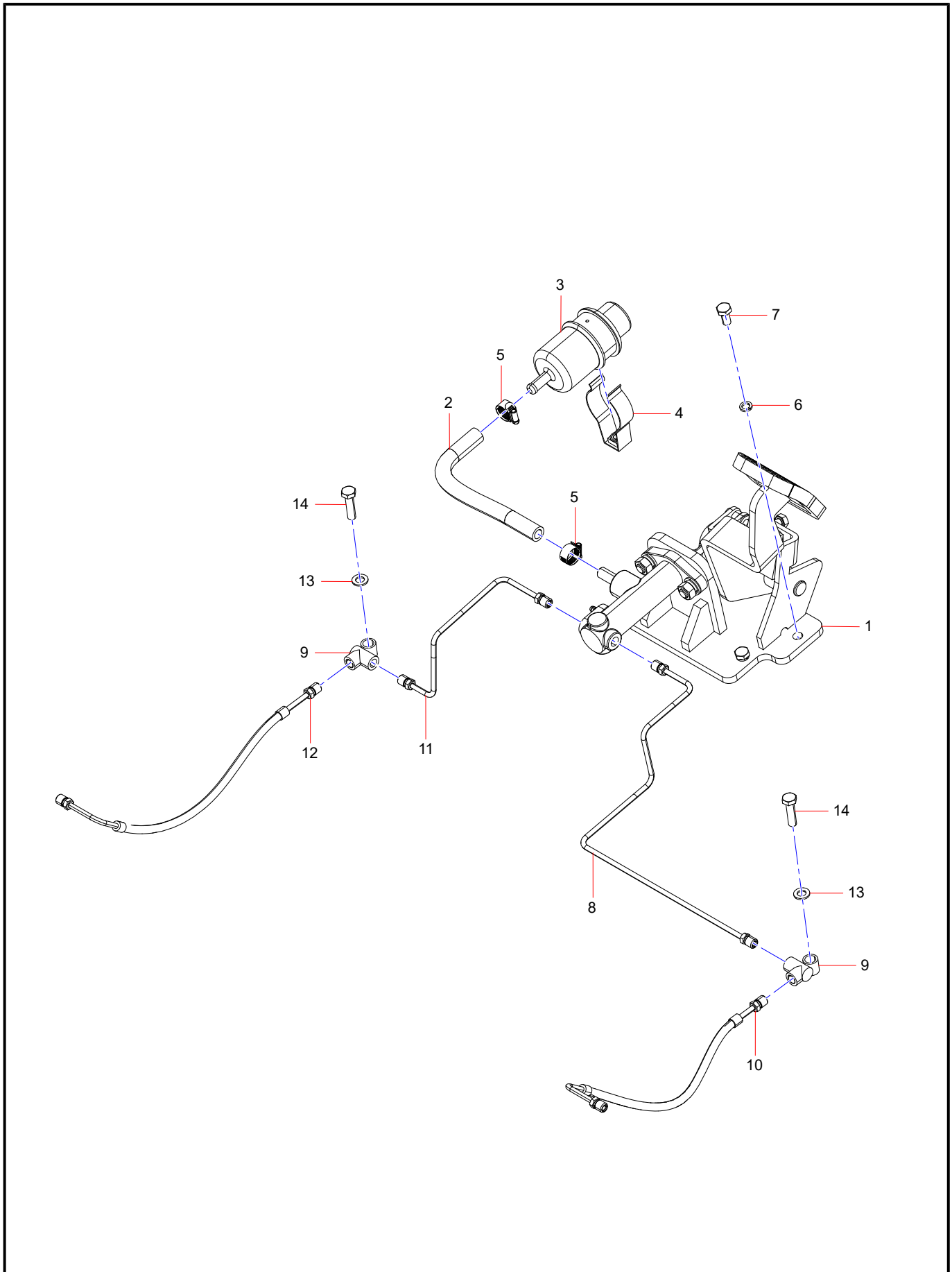

INDEX	PART NO.	DESCRIPTION	Remark	QTY	SEE PAGE
1	130907001698A	Suspended Foot Brake Pedal Assembly		1	
2	EFP010904918	Brake Fluid Reservoir Hose		1	
3	130907001768A	Brake Fluid Reservoir		1	
4	130907001769A	Brake Fluid Reservoir Clamp		1	
5	60202895	Throat Clamp		2	
6	24000511	Spring Washer		4	
7	24000528	Bolt		4	
8	EFP012227172	Right Brake Hard Pipe		1	
9	EFP012239850	Connecting Fitting		2	
10	EFP012419031	Right Brake Hydraulic Hose		1	
11	EFP012239967	Left Brake Hard Pipe		1	
12	EFP012418974	Left Brake Hydraulic Hose		1	
13	A210405000007	Washer		2	
14	24002328	Bolt		2	

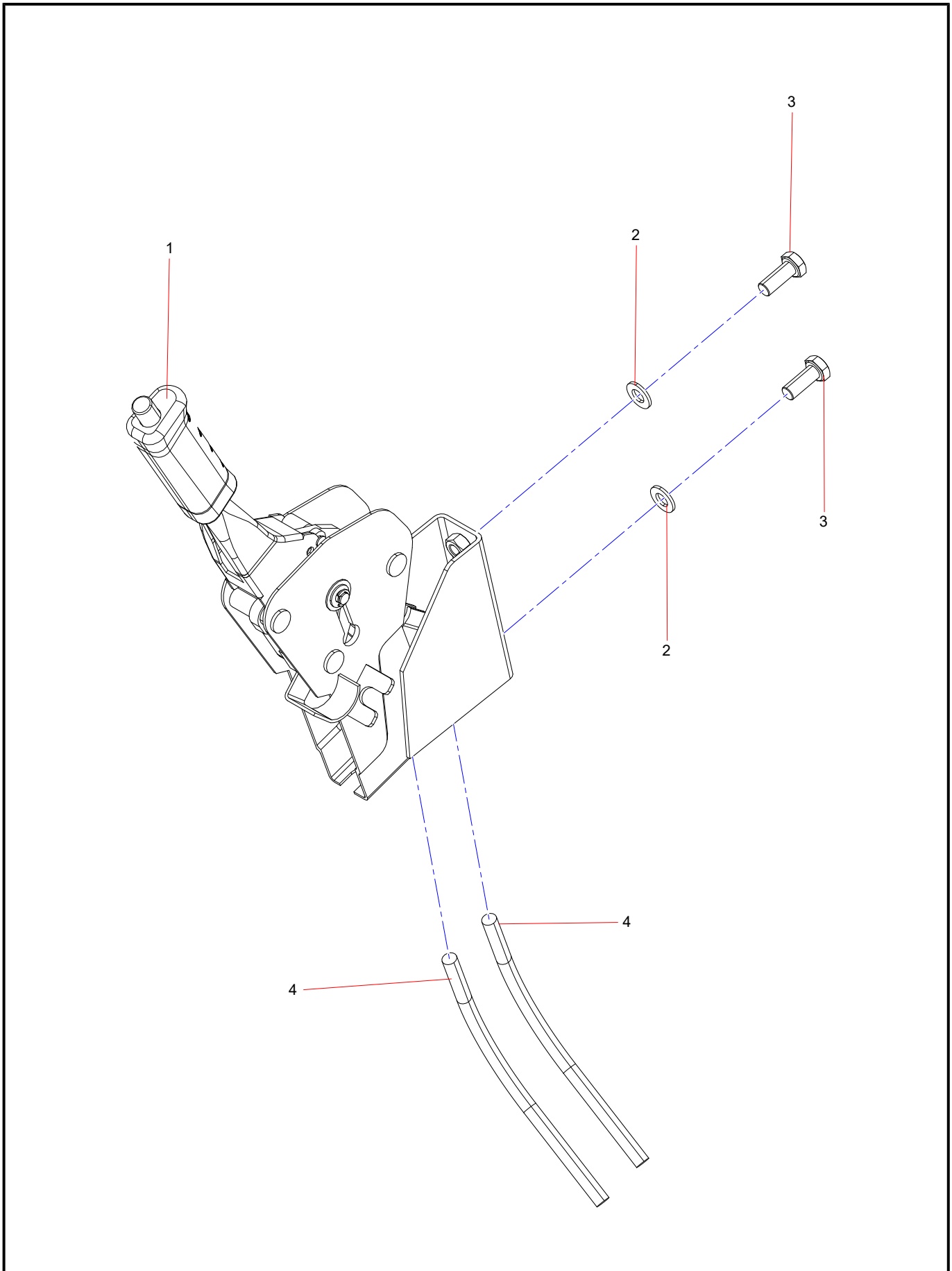

INDEX	PART NO.	DESCRIPTION	Remark	QTY	SEE PAGE
1	130907001686A	Parking Brake		1	
2	24000637	Washer		2	
3	A210111000197	Bolt		2	
4	EFP011897975	Left Brake Cable Assembly		2	

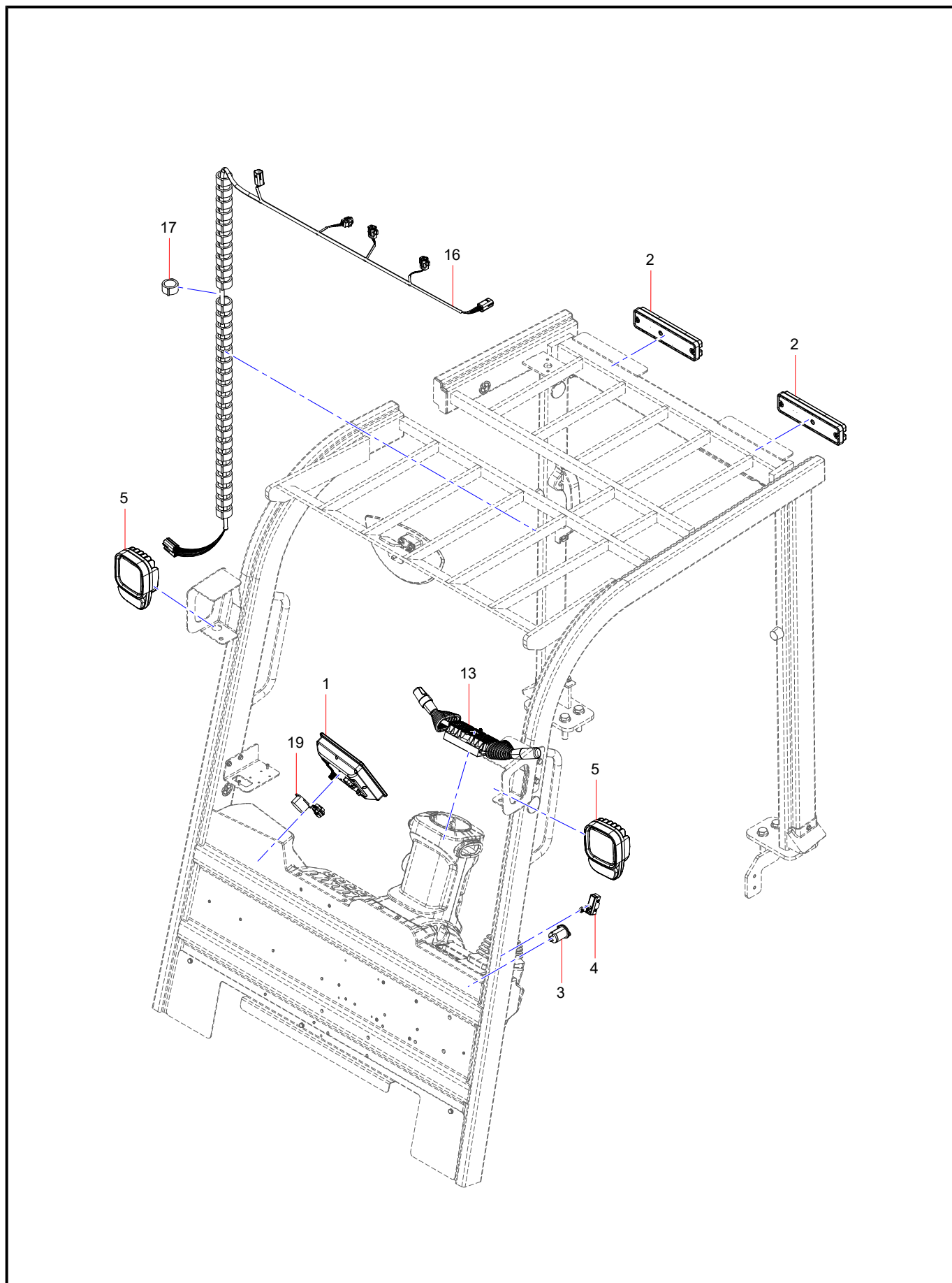

INDEX	PART NO.	DESCRIPTION	Remark	QTY	SEE PAGE
1	SZN009645927	Display		1	
2	141601990093A	Rear Combination Lamp		2	
3	140104030010A	USB Charger		1	
4	140525000112A	Limit Switch		1	
5	141604000378B	Front Combination Lamp		2	
13	142508000070A	Combination Switch		1	
16	EFP011879007	Overhead Guard Wiring Harness Assembly		1	
17	143001000058A	Clip		30	
19	146303000069A	Harness		1	

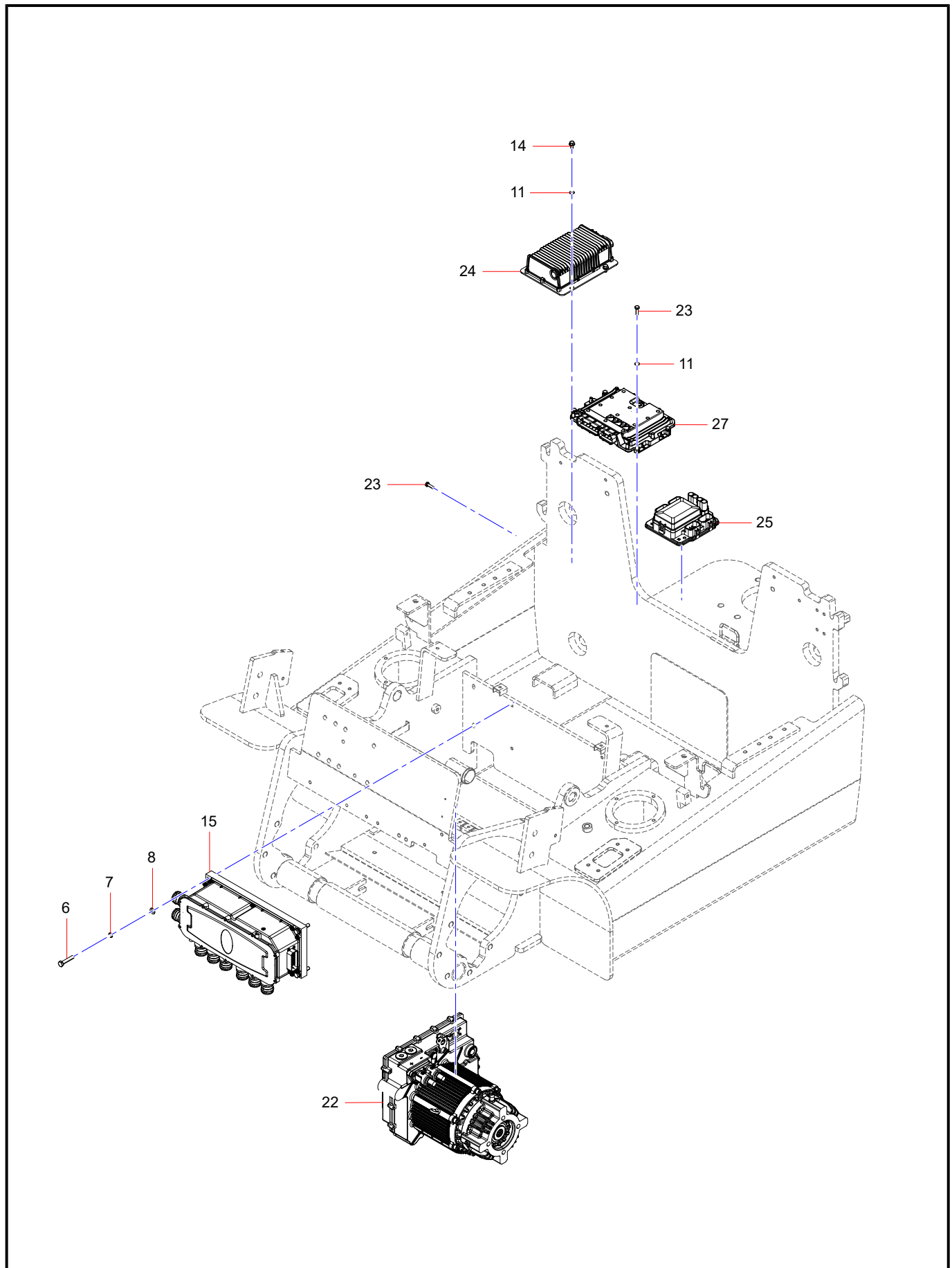

INDEX	PART NO.	DESCRIPTION	Remark	QTY	SEE PAGE
6	A210111000093	Bolt		4	
7	A210401000017	Spring Washer		4	
8	A210405000007	Washer		5	
11	24000632	Washer		13	
14	120101050281A	Bolt		6	
15	140603160163A	Motor Controller		1	
22	141004020259A	Pump Drive Moto		1	
23	24002322	Bolt		8	
24	140103020032A	DCDC		1	
25	142906000185A	Junction Box		1	
27	140603090084A	VCU		1	

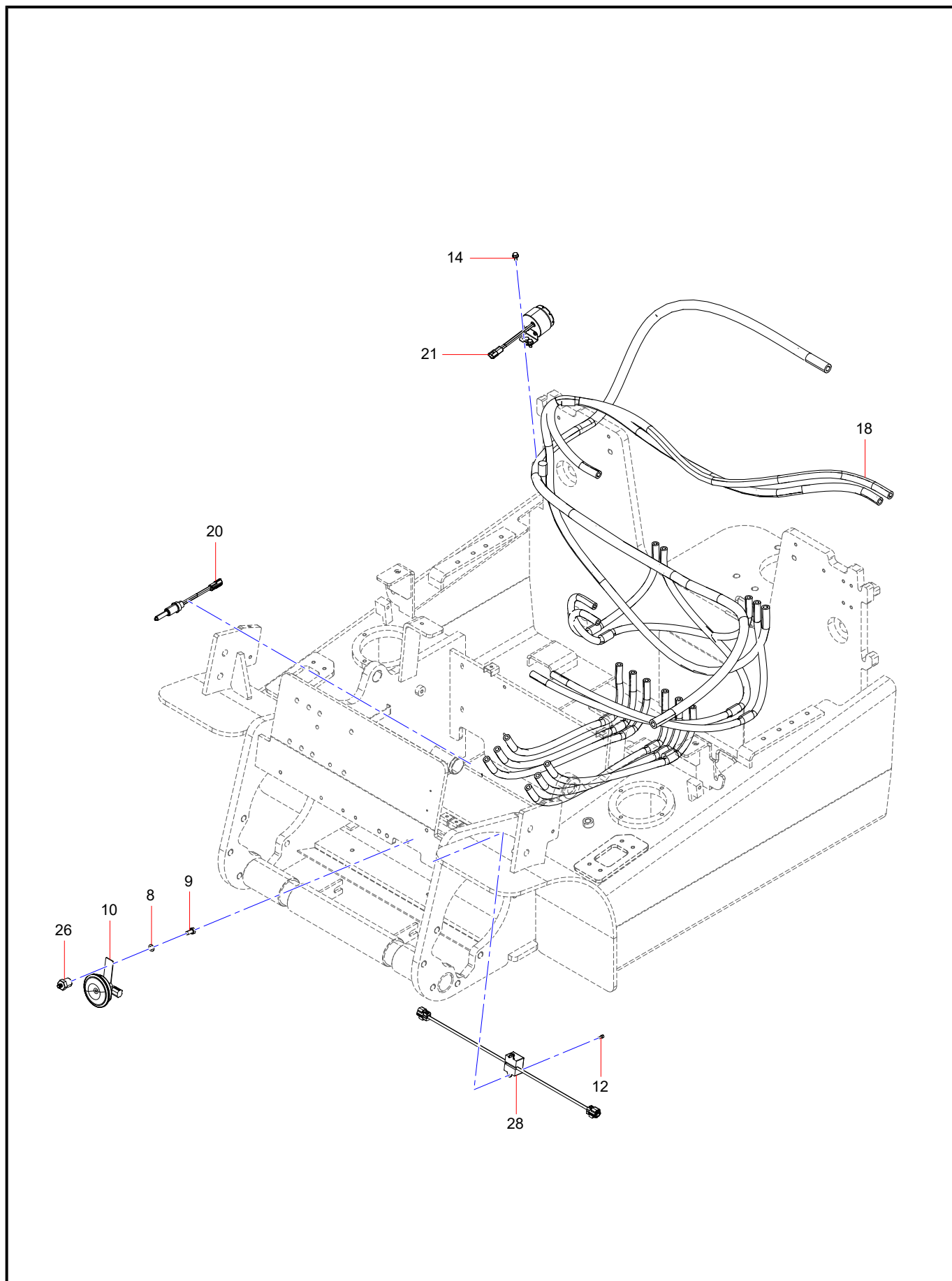

INDEX	PART NO.	DESCRIPTION	Remark	QTY	SEE PAGE
8	A210405000007	Washer		5	
9	24000528	Bolt		1	
10	60211509	Horn		1	
12	A210204000318	Screw		2	
14	120101050281A	Bolt		6	
18	EFP012640366	Main Wiring Harness		1	
20	140525000051A	Limit Switch		1	
21	146303000027A	Electronic Buzzer		1	
26	143009000017A	Insulator		1	
28	142706003098A	Power Line		1	

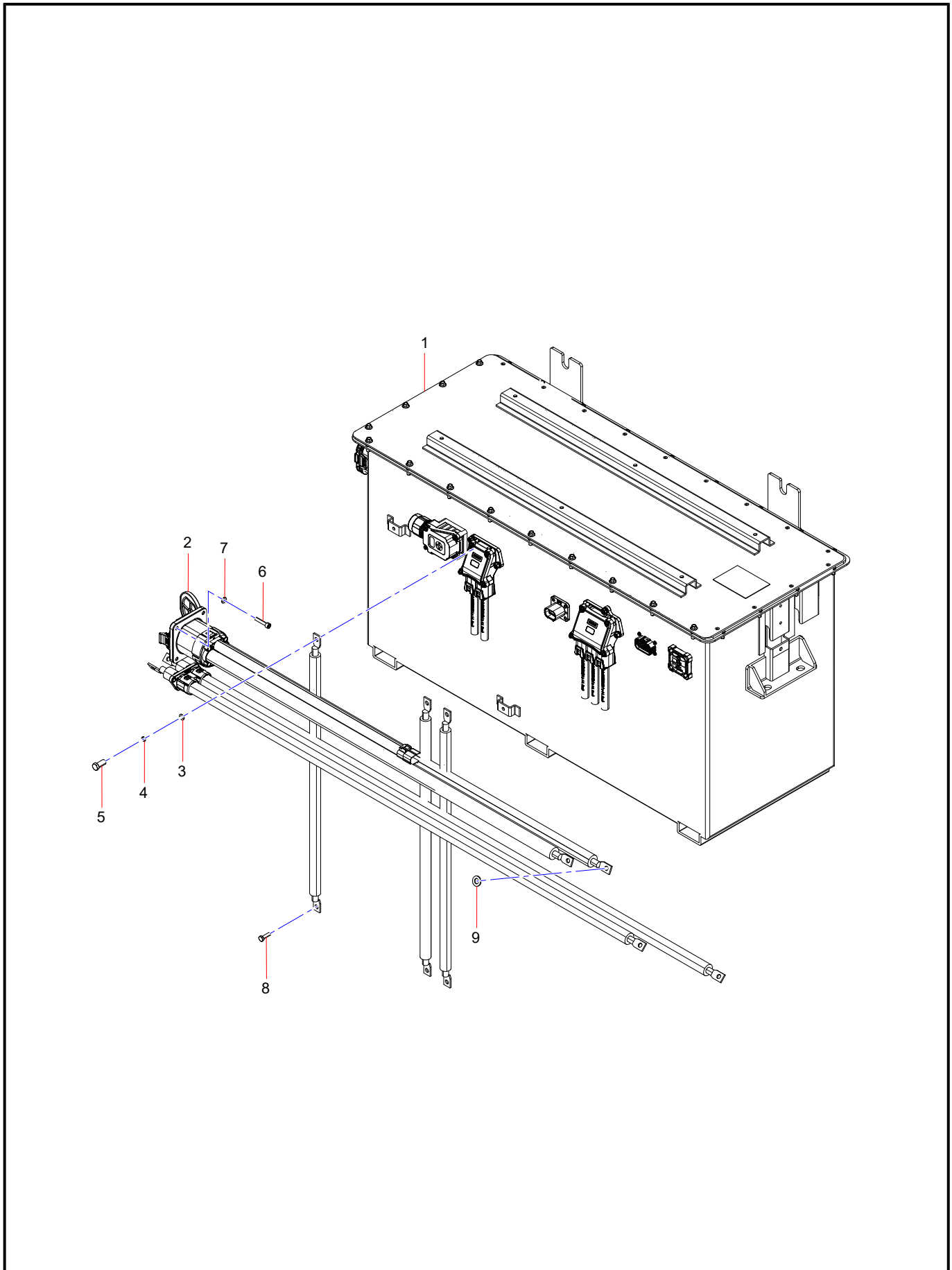

INDEX	PART NO.	DESCRIPTION	Remark	QTY	SEE PAGE
1	EFP012239130	Battery Assembly		1	3-66
2	EFP012646619	American Standard Wiring Harness Package Assembly		1	3-74
3	A210405000006	Washer		4	
4	A210401000016	Spring Washer		4	
5	24000272	Bolt		4	
6	60249820	Screw		4	
7	24000632	Washer		4	
8	24002322	Bolt		4	
9	21001328	Washer		4	

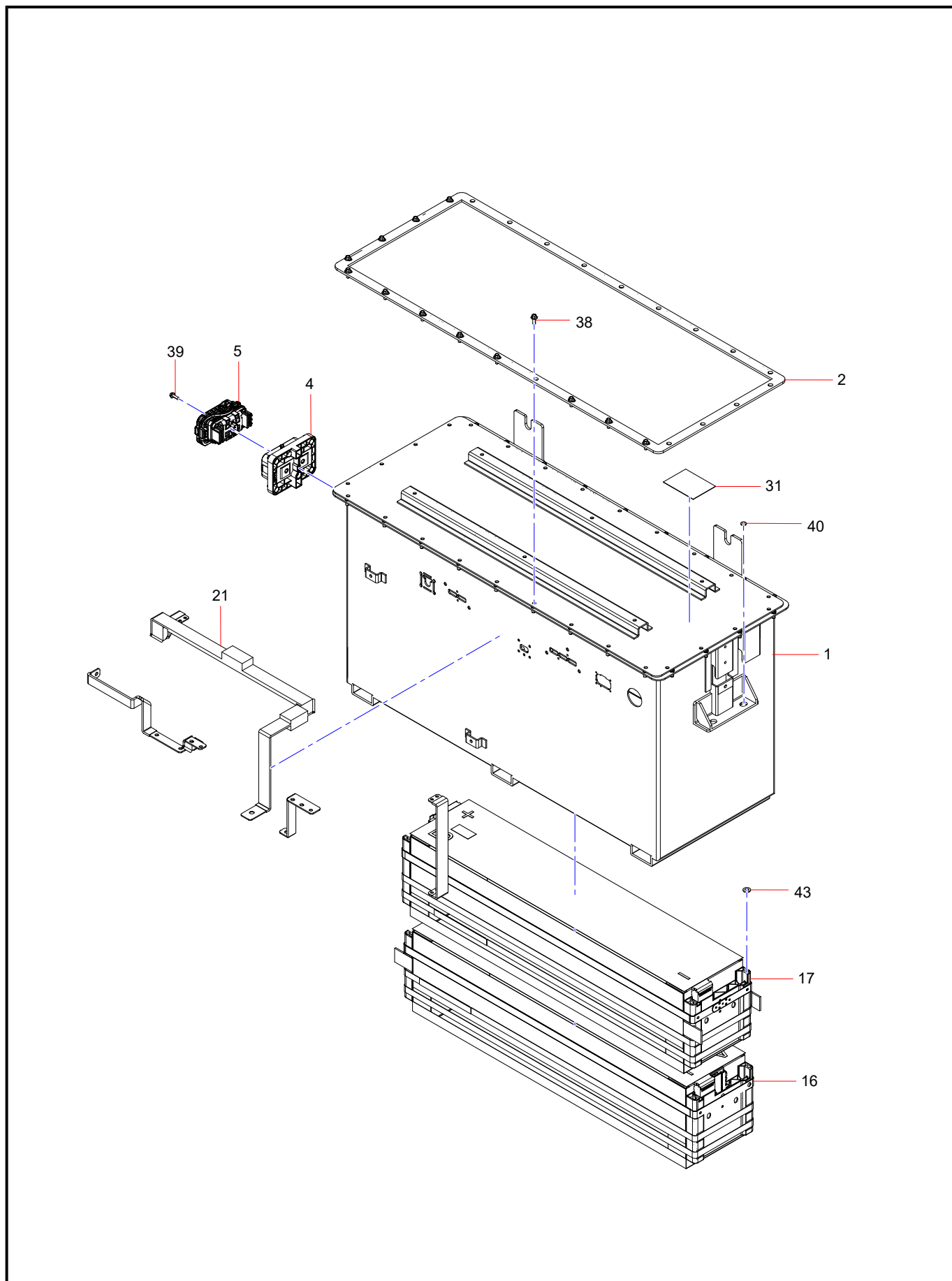

INDEX	PART NO.	DESCRIPTION	Remark	QTY	SEE PAGE
1	EFP012181100	Sheet Metal Enclosure Assembly		1	
2	EFP012502340	Seal Gasket		1	
4	142801001506A	Manual Maintenance Switch Receptacle		1	
5	143301000057A	Manual Maintenance Switch Plug		1	
16	140109010296A	Electronic Control Module		1	
17	140109010297A	Electronic Control Module		1	
21	EFP011804270	Copper Busbar Assembly		1	
31	181500001606A	Product Nameplate		1	
38	120101050407A	Bolt		26	
39	120101070016A	Bolt		14	
40	120107030060A	Washer		20	
43	A210405000045	Washer		20	

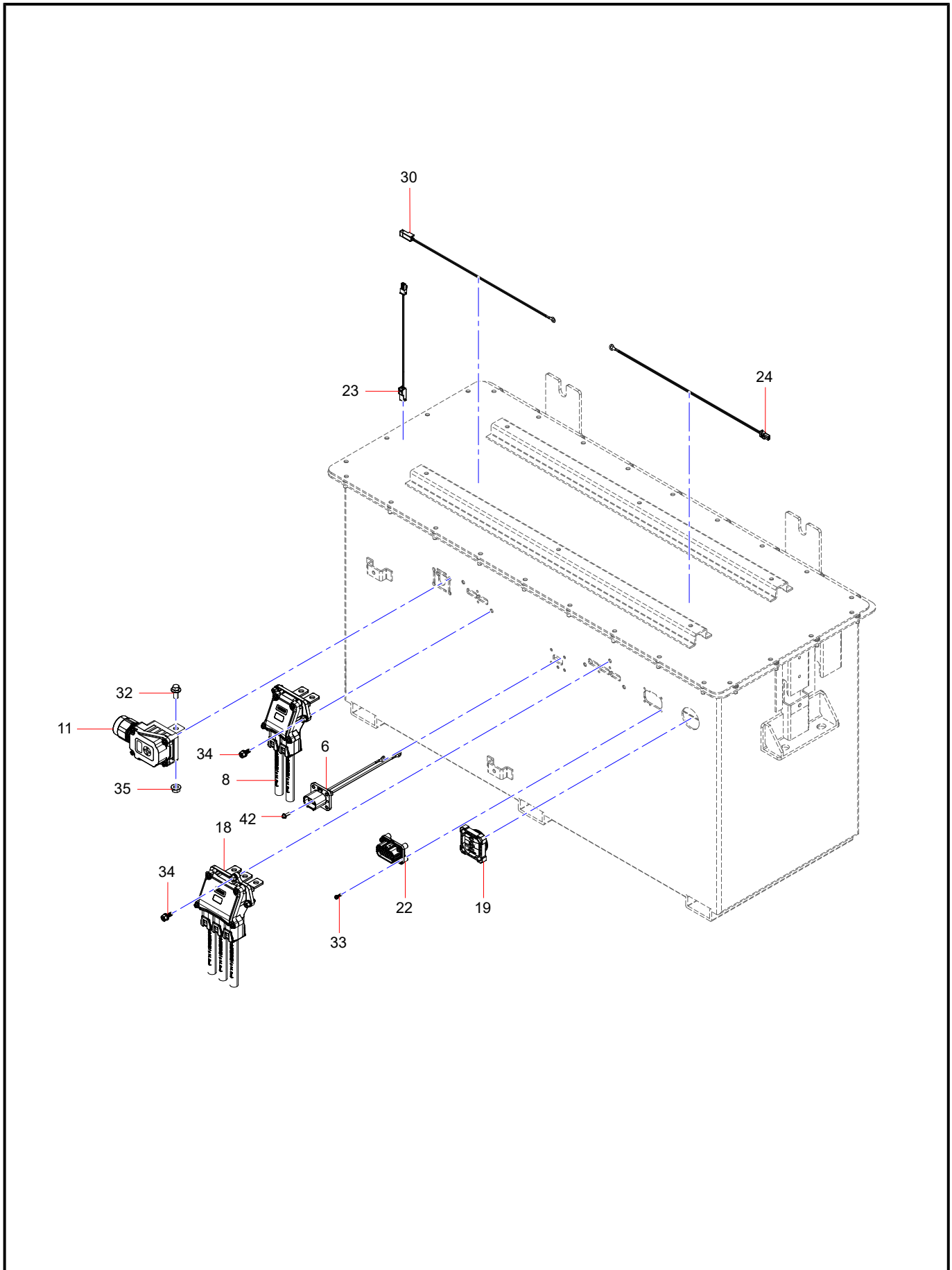

INDEX	PART NO.	DESCRIPTION	Remark	QTY	SEE PAGE
6	EFP009704541	DC Socket Harness		1	
8	149900001248A	High-voltage Junction Box		1	
11	142801001501A	High-Voltage Junction Box		1	
18	132908000176A	High-voltage Junction Box		1	
19	132908000031A	Explosion-proof Valve		1	
22	EFP011656573	BMS Wiring Harness		1	
23	EFP011656181	Heating Film Transition Harness		1	
24	EFP011656178	Heating Film Negative Harness		1	
30	EFP011656165	Heating Film Positive Harness		1	
32	61007484	Bolt		3	
33	60342428	Screw Assembly		12	
34	60272781	Bolt Assembly		6	
35	60144926	Nut		1	
42	60342432	Screw Assembly		6	

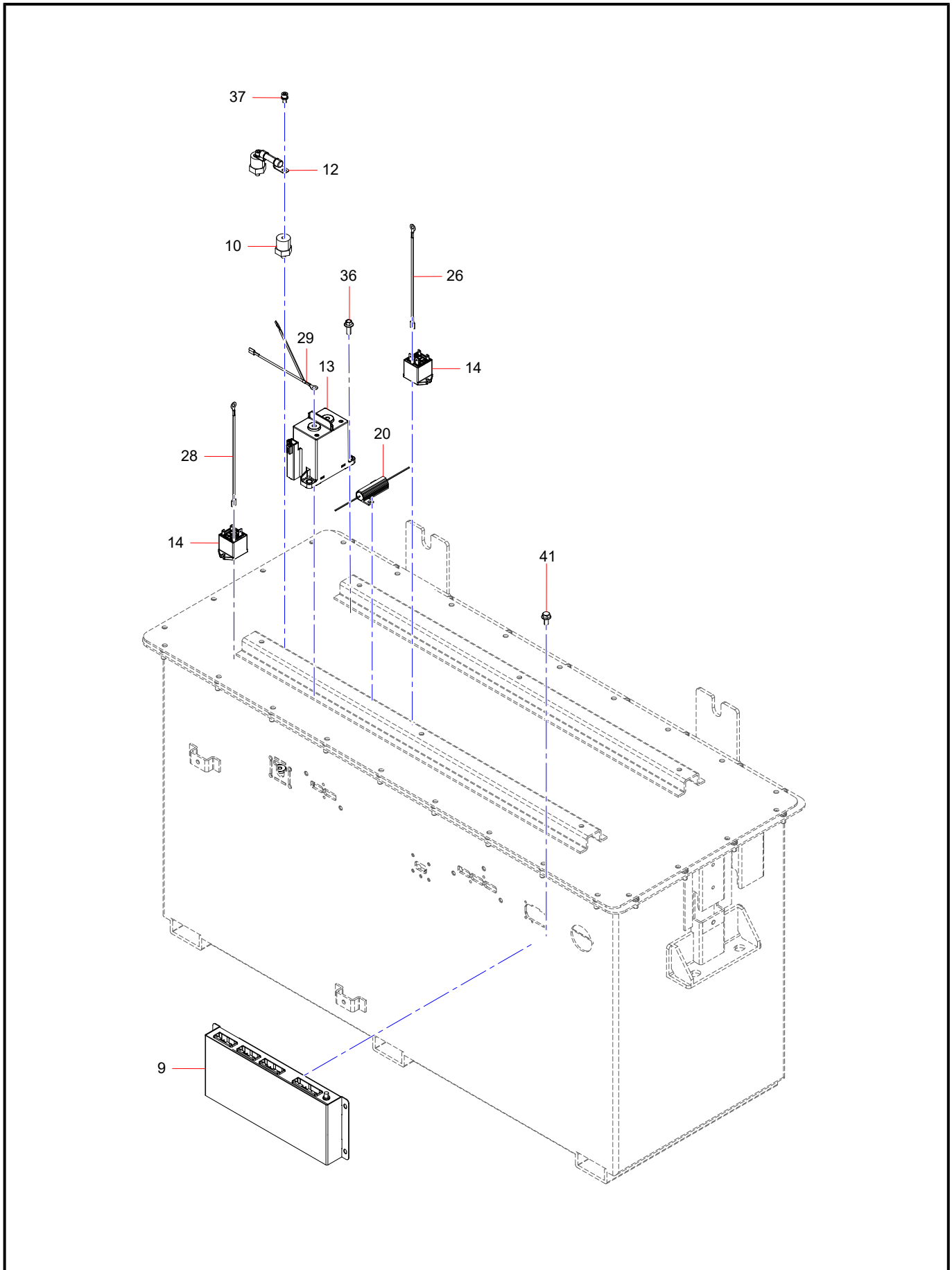

INDEX	PART NO.	DESCRIPTION	Remark	QTY	SEE PAGE
9	143100001097A	Battery Management System		1	
10	143001000093A	Insulator		4	
12	142301000268A	Fuse Box		2	
13	142003000107A	Intermediate Relay		2	
14	142003000059A	Intermediate Relay		3	
20	EFP009321225	Precharge Resistance Cable		1	
26	EFP011656175	Pre-charge Relay Harness		1	
28	EFP011656170	Charge Circuit Heating Relay Harness		1	
29	EFP011656168	Heating Relay Output Harness		1	
36	60144906	Bolt		28	
37	120104010530A	Screw		10	
41	60144904	Bolt		12	

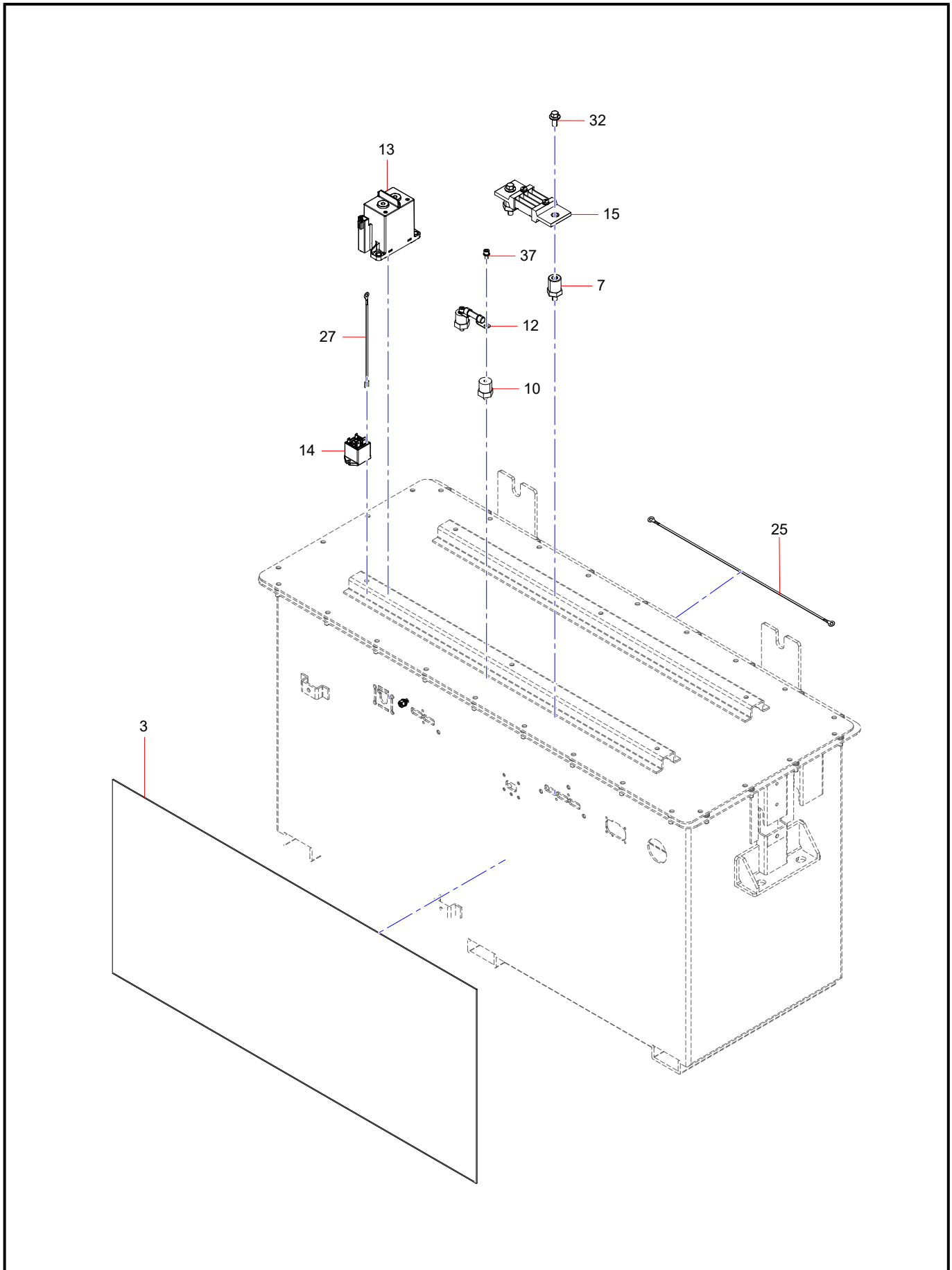

INDEX	PART NO.	DESCRIPTION	Remark	QTY	SEE PAGE
3	EFP010522726	Thermal Insulation Cotton		1	
7	149900001256A	Insulator		2	
10	143001000093A	Insulator		4	
12	142301000268A	Fuse Box		2	
13	142003000107A	Intermediate Relay		2	
14	142003000059A	Intermediate Relay		3	
15	140515000063A	Current Sensor		1	
25	EFP011656176	DC Fuse Harness		1	
27	EFP011656173	Discharge Circuit Heating Relay Harness		1	
32	61007484	Bolt		3	
37	120104010530A	Screw		10	

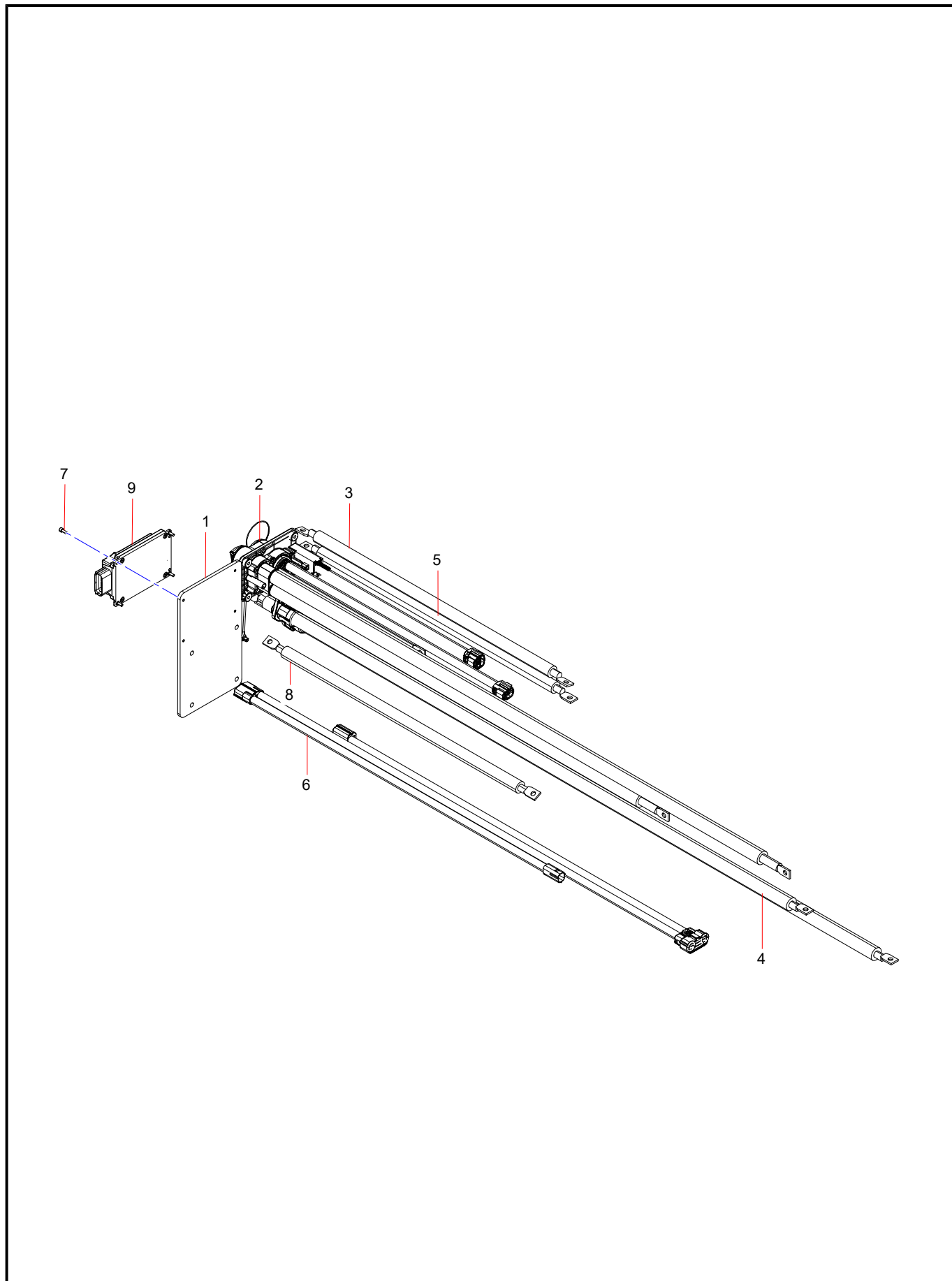

EFP012646619 American Standard Wiring Harness Package Assembly

INDEX	PART NO.	DESCRIPTION	Remark	QTY	SEE PAGE
1	EFP012640731	EVCC Bracket		1	
2	EFP012642932	Charging Wiring Harness Assembly		1	
3	EFP011895483	Travel Controller Positive Cable		1	
4	EFP011895274	Oil Pump Controller Harness		1	
5	EFP011895273	Travel Controller Negative Cable		1	
6	EFP010962880	EVCC Wiring Harness		1	
7	A210204000318	Screw		4	
8	EFP007947670	Battery to Vehicle Ground Connection		1	
9	140905000233A	Signal Converter Device		1	

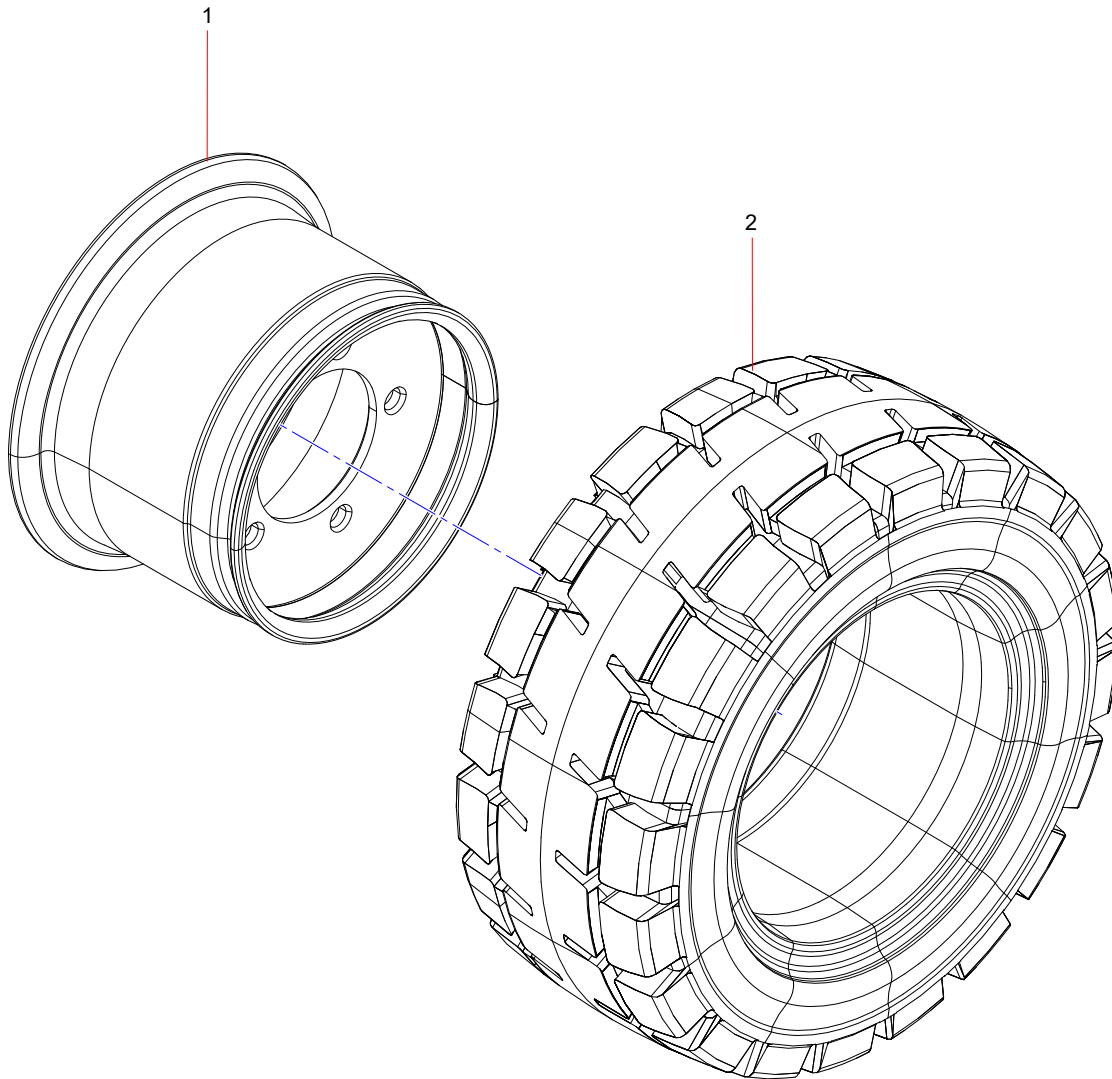

INDEX	PART NO.	DESCRIPTION	Remark	QTY	SEE PAGE
1	131802000331A	Wheel Rim		1	
2	131702000618A	Tyre		1	

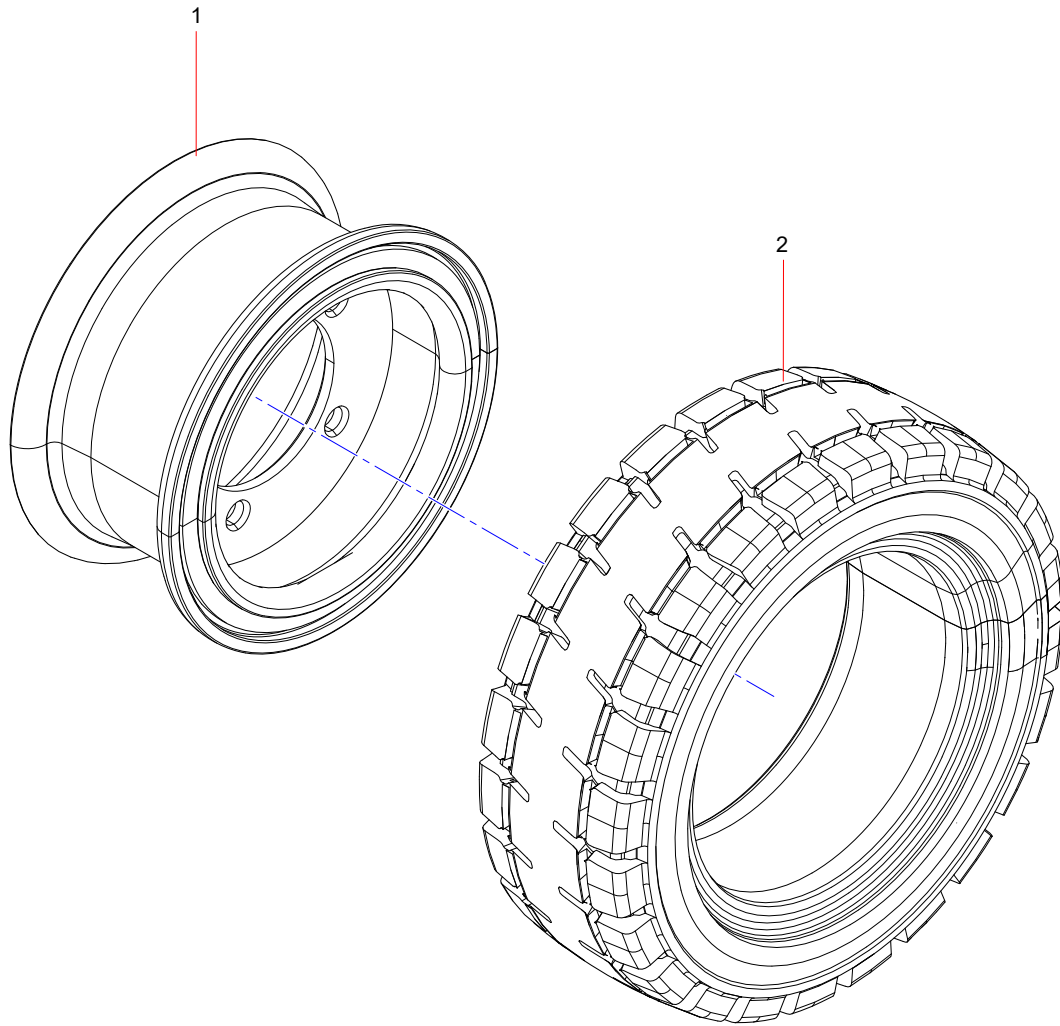

INDEX	PART NO.	DESCRIPTION	Remark	QTY	SEE PAGE
1	131802000334A	Wheel Rim		1	
2	131702000620A	Tyre		1	

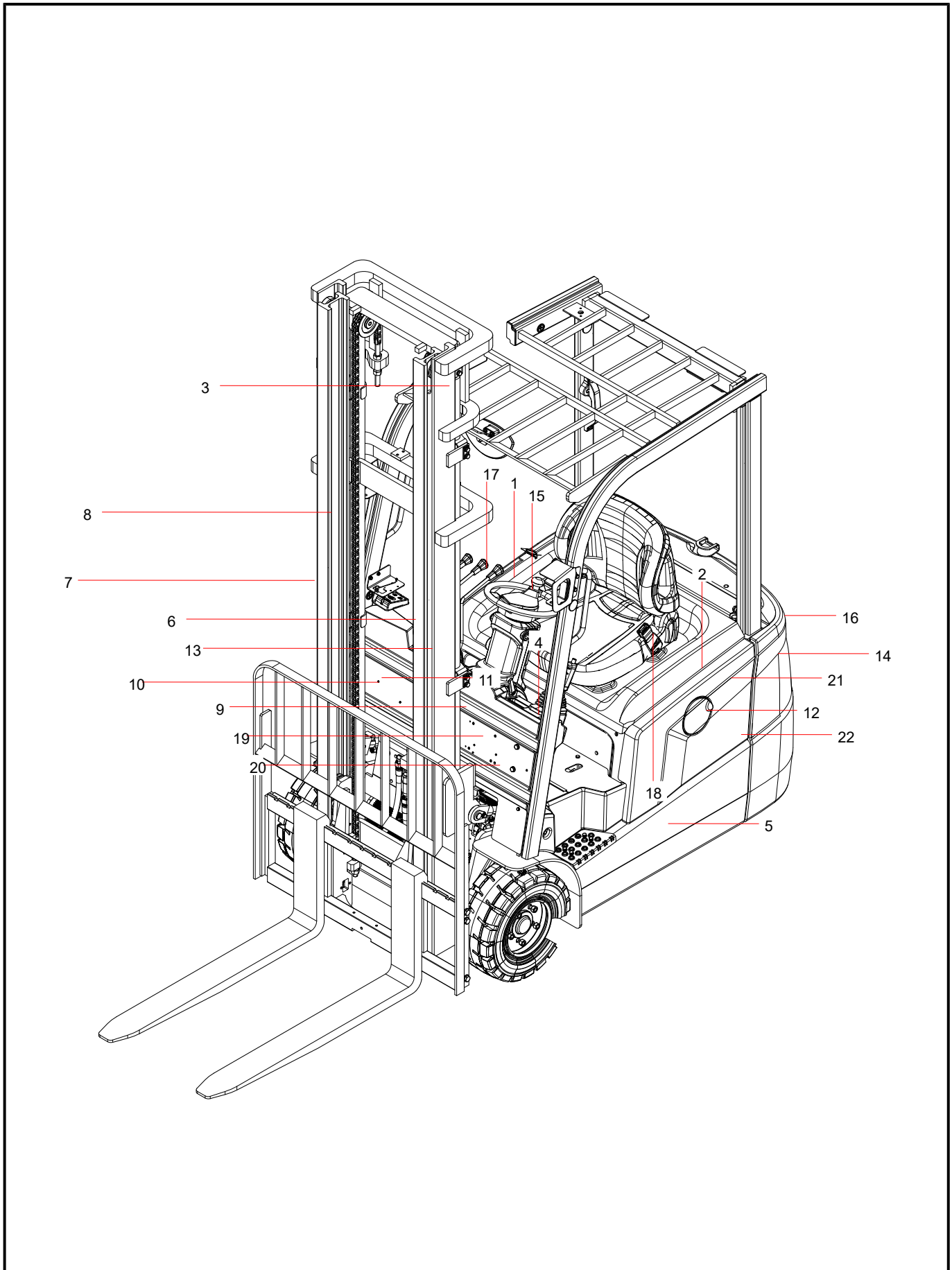

INDEX	PART NO.	DESCRIPTION	Remark	QTY	SEE PAGE
1	18150000829A	Lithium Battery Safety Instructions		1	
2	18150000830A	Pre-start Inspection Label		1	
3	18150000831A	Lifting Position Label		3	
4	18150000832A	Parking Brake Label		1	
5	18150000833A	Hydraulic Oil Label		1	
6	18150000834A	Stay Clear of Fork Area - No Standing		1	
7	18150000835A	Stay Clear of Fork Area - No Standing		1	
8	18150000836A	Danger: No Entry Behind Mast		2	
9	18150000837A	Hand Crush Hazard		2	
10	18150000838A	Lubrication System Diagram		1	
11	18150000839A	Operating Instructions Label		1	
12	18150000843A	Charging Gun Label		1	
13	181500001089A	Mast Brand Label		2	
14	181500001256A	Counterweight Brand Label		1	
15	181500001273A	New Truck Notice: Charge Fully Before Operation		1	
16	181500001588A	Rear Counterweight Label		1	
17	181500002074A	Control Lever Label		1	
18	181500002075A	Fasten Seat Belt		1	
19	181500003313A	Load Curve		1	
20	181500003240A	Small-sized Counterbalance Label (English)		1	
21	181500003473A	24h Tel		1	
22	181500003520A	20S Nameplate		1	

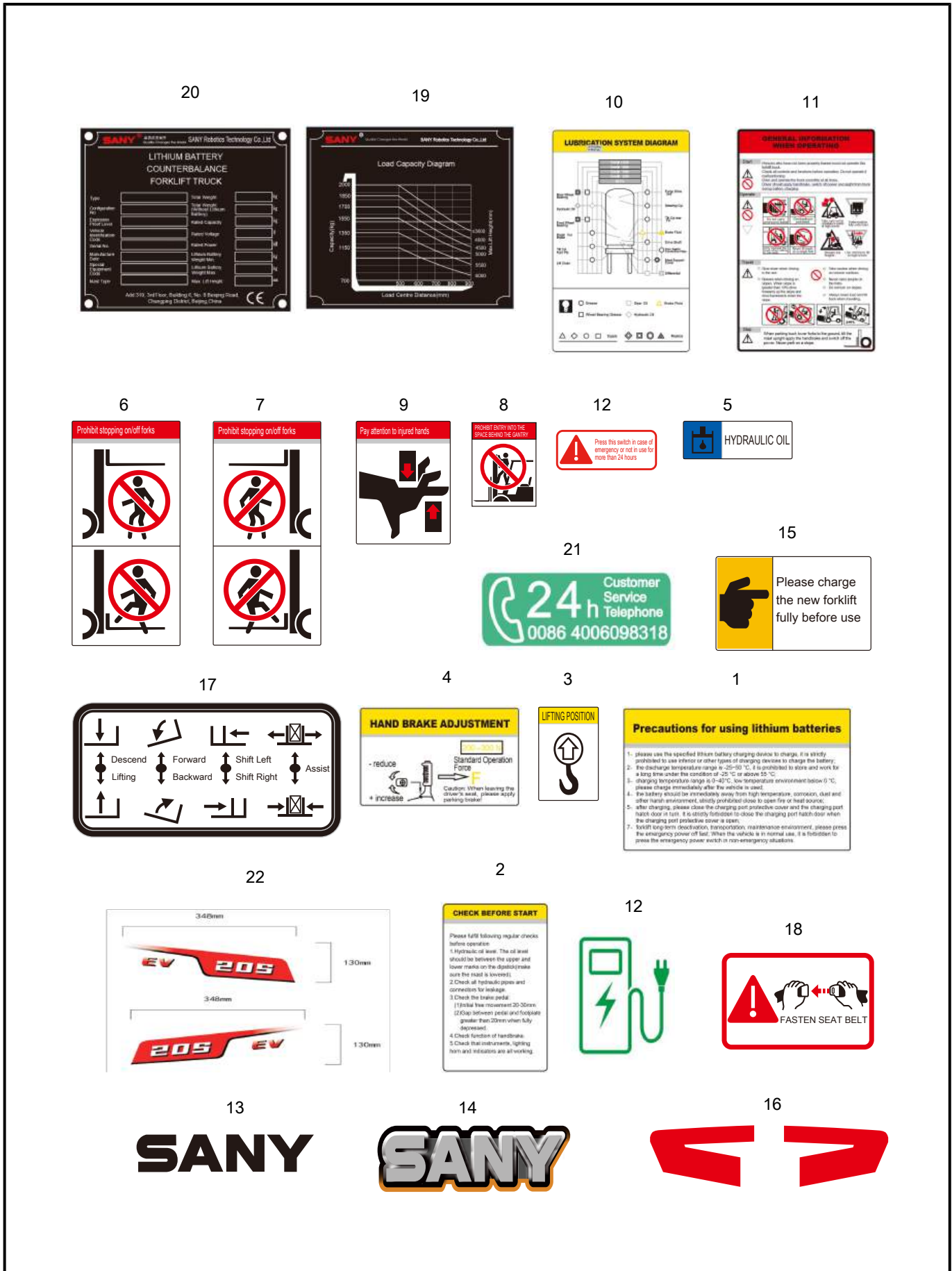

INDEX	PART NO.	DESCRIPTION	Remark	QTY	SEE PAGE
1	181500000829A	Lithium Battery Safety Instructions		1	
2	181500000830A	Pre-start Inspection Label		1	
3	181500000831A	Lifting Position Label		3	
4	181500000832A	Parking Brake Label		1	
5	181500000833A	Hydraulic Oil Label		1	
6	181500000834A	Stay Clear of Fork Area - No Standing		1	
7	181500000835A	Stay Clear of Fork Area - No Standing		1	
8	181500000836A	Danger: No Entry Behind Mast		2	
9	181500000837A	Hand Crush Hazard		2	
10	181500000838A	Lubrication System Diagram		1	
11	181500000839A	Operating Instructions Label		1	
12	181500000843A	Charging Gun Label		1	
13	181500001089A	Mast Brand Label		2	
14	181500001256A	Counterweight Brand Label		1	
15	181500001273A	New Truck Notice: Charge Fully Before Operation		1	
16	181500001588A	Rear Counterweight Label		1	
17	181500002074A	Control Lever Label		1	
18	181500002075A	Fasten Seat Belt		1	
19	181500003313A	Load Curve		1	
20	181500003240A	Small-sized Counterbalance Label (English)		1	
21	181500003473A	24h Tel		1	
22	181500003520A	20S Nameplate		1	

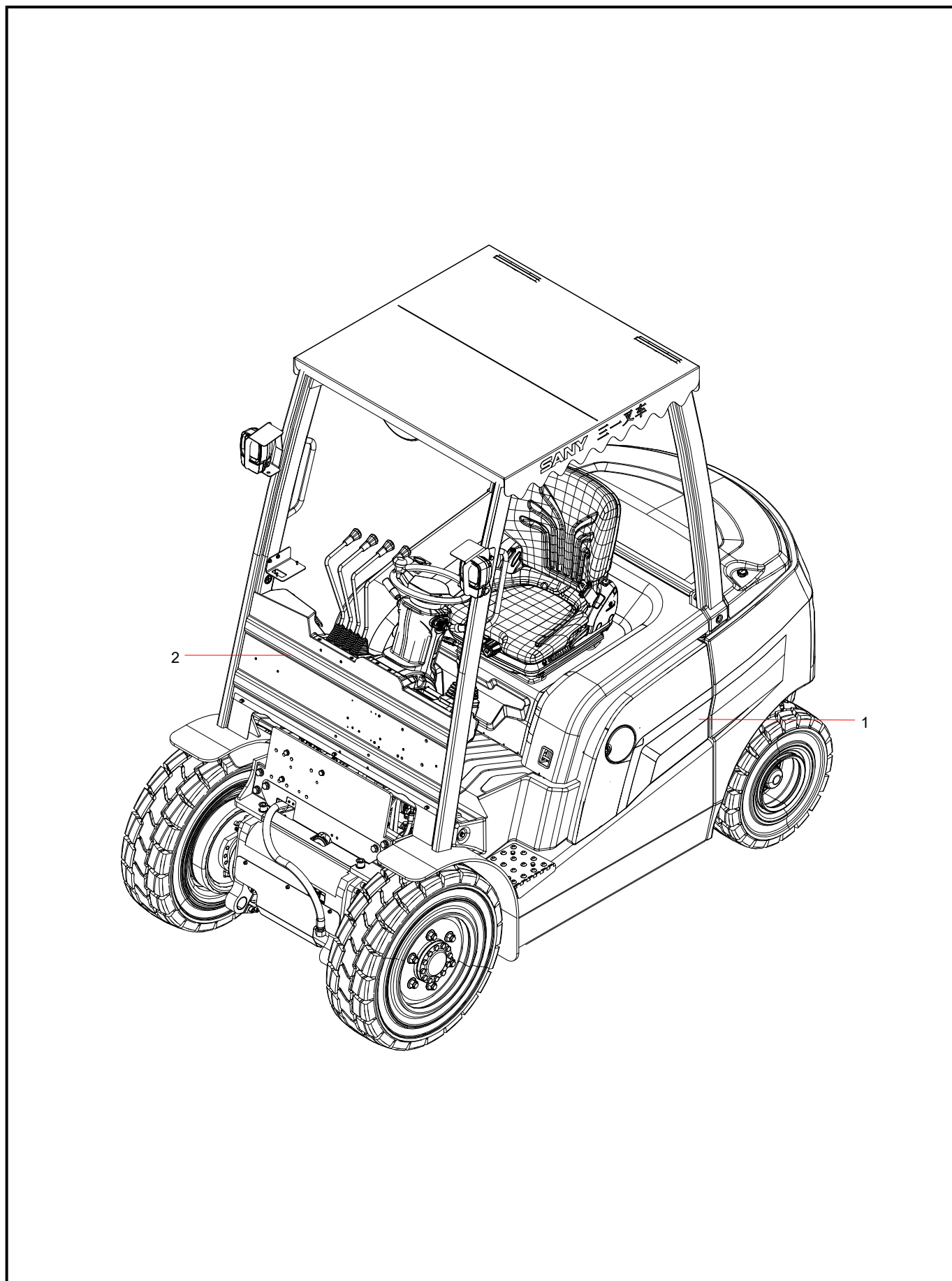

EFP012324932 TBOX and Transfer Wiring Harness(Virtual Assembly)

INDEX	PART NO.	DESCRIPTION	Remark	QTY	SEE PAGE
1	140902000129A	Mobile Terminal		1	
2	EFP010609381	TBOX Transfer Wiring Harness		1	

BLANK PAGE

Group 4

Lighting Sets

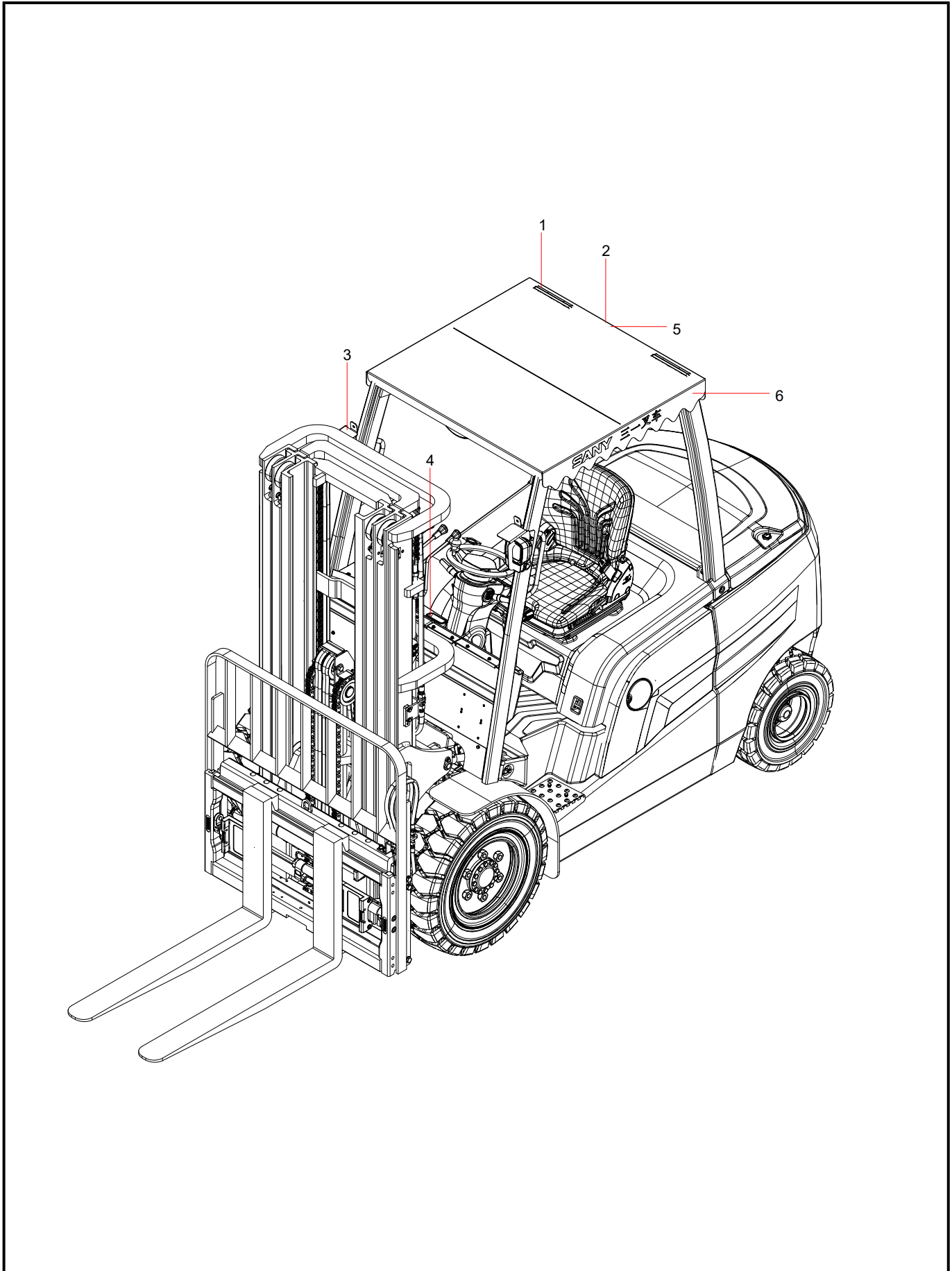

INDEX	PART NO.	DESCRIPTION	Remark	QTY	SEE PAGE
1	141603000126A	Warning Light		1	
2	141603000162A	Warning Light		1	
3	141604000257A	Lighting Lamp		1	
4	142501000587A	Rocker Switch		2	
5	EFP008336370	Warning Light Bracket		1	
6	EFP008727612	Rear Work Light Adapter Cable		1	

BLANK PAGE

Index

111301000028A Rubber Sheet.....	3-17	131802000331A Wheel Rim.....	3-77
120101020757A Bolt.....	2-9	131802000334A Wheel Rim.....	3-79
120101040127A Bolt.....	2-17	132907000536A Round Magnet.....	3-39, 3-41
120101040147A Bolt.....	2-15	132908000026A Fork.....	1-3
120101050228A Bolt.....	3-19, 3-21, 3-23, 3-27	132908000031A Explosion-proof Valve.....	3-69
120101050281A Bolt.....	3-61, 3-63	132908000060A Chain Sprocket.....	2-9
120101050407A Bolt.....	3-67	132908000166A Hydraulic Oil Tank Filler Cap....	3-39
120101070016A Bolt.....	3-67	132908000176A High-voltage Junction Box.....	3-69
120102990090A Nut.....	3-5	132908000177B Side Shifter.....	1-3
120104010522A Screw.....	3-33	132908000178A Chain Sprocket.....	2-9
120104010530A Screw.....	3-71, 3-73	132908000432A Main Roller.....	2-15
120104010534A Screw.....	3-27	132908000433A Side Roller.....	2-7
120104020003A Screw.....	3-19	132908000434A Side Roller.....	2-15
120104040082A Screw.....	3-27	132908000435A M pound Roller.....	2-7
120106110006A Rivet.....	3-19	140103020032A DCDC.....	3-61
120107010058A Spring Washer.....	2-17	140104030010A USB Charger.....	3-59
120107010090A Spring Washer.....	3-11	140109010296A Electronic Control Module.....	3-67
120107030060A Washer.....	3-67	140109010297A Electronic Control Module.....	3-67
120107030109A Washer.....	3-21, 3-23	140113000046A Chargers.....	1-3
120301010467A Roller Bearing.....	2-25	140515000063A Current Sensor.....	3-73
120504000284A Self-Lubricating Bearing.....	3-9	140525000051A Limit Switch.....	3-63
120603010154A Leaf Chain.....	2-9	140525000112A Limit Switch.....	3-59
120603010213A Plate Chain.....	2-9	140603090084A VCU.....	3-61
130103000712A Gearbox.....	3-7	140603160163A Motor Controller.....	3-61
130103000719A Gearbox.....	3-7	140902000129A Mobile Terminal.....	3-85
130903000109A Driver Seat.....	3-29	140905000233A Signal Converter Device.....	3-75
130907000534A Dust Seal Grommet.....	3-19, 3-21, 3-23, 3-25, 3-27	141004020255A Permanent Magnet Synchronous Motor.....	3-7
130907000537A Cab Rearview Mirror.....	3-19	141004020256A Permanent Magnet Synchronous Motor.....	3-7
130907000615A Rear Handle Assembly.....	3-23	141004020259A Pump Drive Moto.....	3-61
130907000616A Armrest Wiring Harness Grommet.....	3-25	141601990093A Rear Combination Lamp.....	3-59
130907000966A Grommet.....	3-29	141603000126A Warning Light.....	4-3
130907001106A Magnetic Clamp.....	3-25	141603000162A Warning Light.....	4-3
130907001293A Rearview Mirror.....	1-3	141604000257A Lighting Lamp.....	4-3
130907001309A Grommet.....	3-19	141604000378B Front Combination Lamp.....	3-59
130907001330A Air Spring Assembly.....	3-29	141702010016A Electronic Throttle.....	3-3
130907001381A Steering Wheel.....	3-33	142003000059A Intermediate Relay.....	3-71, 3-73
130907001382A Control Lever Boot.....	3-27	142003000107A Intermediate Relay.....	3-71, 3-73
130907001681A Rocker Switch Cover.....	3-27	142301000268A Fuse Box.....	3-71, 3-73
130907001685A Steering Column.....	3-33	142501000587A Rocker Switch.....	4-3
130907001686A Parking Brake.....	3-57	142507000054A Forward/Reverse Switch.....	3-3
130907001698A Suspended Foot Brake Pedal Assembly.....	3-55	142508000070A Combination Switch.....	3-59
130907001768A Brake Fluid Reservoir.....	3-55	142706003098A Power Line.....	3-63
130907001769A Brake Fluid Reservoir Clamp ...	3-55	142801001501A High-Voltage Junction Box.....	3-69
130907001773A Spring Clip Nut.....	3-27	142801001506A Manual Maintenance Switch Receptacle.....	3-67
130907001775A Steering Column Adjustment Handle.....	3-33	142906000185A Junction Box.....	3-61
130999000121A Economical Three-way Valve Armrest.....	3-29	143001000058A Clip.....	3-59
131402010889A Rear Shaft.....	3-31	143001000093A Insulator.....	3-71, 3-73
131602000050A Rubber Shock Absorber.....	3-11	143009000017A Insulator.....	3-63
131702000618A Tyre.....	3-77	143100001097A Battery Management System...	3-71
131702000620A Tyre.....	3-79	143301000057A Manual Maintenance Switch Plug.....	3-67
		146303000027A Electronic Buzzer.....	3-63

146303000069A Harness	3-59	181500002074A Control Lever Label.....	3-81, 3-83
149900001248A High-voltage Junction Box	3-69	181500002075A Fasten Seat Belt	3-81, 3-83
149900001256A Insulator	3-73	181500003240A Small-sized Counterbalance Label (English).....	3-81, 3-83
150103040006A External Gear Pump.....	3-49	181500003313A Load Curve.....	3-81, 3-83
150304030004A Flow Limiting Valve	3-51	181500003473A 24h Tel.....	3-81, 3-83
150399000169A Explosion-proof Valve.....	2-17	181500003520A 20S Nameplate.....	3-81, 3-83
150602020029A Electric Control Multi-way Valve.....	3-47	190601012987A Toolbox	1-3
150901020913A Tilt Cylinder.....	2-11, 2-13	21001328 Washer	3-11, 3-65
150901030324A Front Lifting Cylinder	2-19	21005263 Bolt.....	3-5
150901030325A Rear Lift Cylinder	2-17	21008691 Adapter Fitting.....	3-47, 3-51
151003110625A Rubber Hose	3-43	21020238 Washer	2-15, 2-19, 2-23
151003110644A Rubber Hose	3-35	21086590 Bolt.....	3-49
151003110645A Rubber Hose	3-35	23000043 Washer	3-5
151003160611A Rubber Hose	2-25	24000272 Bolt.....	3-11, 3-65
151003160612A Rubber Hose	2-25	24000275 Bolt.....	2-9, 3-45
151003160613A Rubber Hose	2-23	24000285 Bolt.....	3-11
151003210661A Hose Assembly.....	2-23	24000511 Spring Washer....	2-19, 2-23, 2-25, 3-9, 3-11, 3-13, 3-47, 3-51, 3-55
151003211170A Hose Assembly	2-23	24000512 Spring Washer ...	2-9, 2-11, 2-13, 2-21, 3-37, 3-43, 3-45, 3-49
151005110174A Hose Assembly	2-19	24000513 Spring Washer	3-21, 3-23
151005160801A Rubber Hose	2-19	24000514 Spring Washer	2-19
151005161165A Rubber Hose	2-17	24000528 Bolt.....	3-55, 3-63
151006110214A Hose Assembly.....	3-51	24000529 Bolt.....	2-19, 2-23, 2-25, 3-39, 3-41
151202010265A Adapter Fitting	3-45	24000530 Bolt.....	3-9, 3-47
151202010266A Adapter Fitting	3-45	24000612 Spring Washer	2-19, 2-23, 3-13, 3-19
151202010312A Adapter Fitting	3-47	24000630 Washer	3-33
151202080023A Straight Bulkhead Fitting.....	2-23	24000632 Washer	3-11, 3-61, 3-65
151206090046A Hose Adapter Fitting	3-47	24000633 Washer	2-19, 2-23, 2-25, 3-9, 3-11, 3-13, 3-39, 3-41, 3-47, 3-51
151207000022A Pressure Test Port	3-47	24000637 Washer	2-9, 2-11, 2-13, 3-37, 3-43, 3-45, 3-49, 3-57
151214000022A Fitting Adapter	2-17	24000639 Washer	3-33
151299000583A Flexible Rubber Joint.....	3-49	24000642 Washer	2-19
151502000087A Oil Suction Filter	3-39	24000874 Nut	3-33
151503000085A Oil Return Filter.....	3-41	24000877 Nut	2-9
151902000098A Hydraulic Steering Gear	3-45	24001171 Plug Screw.....	3-13
181500000829A Lithium Battery Safety Instructions.....	3-81, 3-83	24001350 Straight Through Joint.....	3-43
181500000830A Pre-start Inspection Label.....	3-81, 3-83	24002322 Bolt.....	3-11, 3-61, 3-65
181500000831A Lifting Position Label	3-81, 3-83	24002328 Bolt.....	2-19, 3-9, 3-13, 3-55
181500000832A Parking Brake Label.....	3-81, 3-83	60013684 Washer	3-31
181500000833A Hydraulic Oil Label.....	3-81, 3-83	60023434 Washer	3-17
181500000834A Stay Clear of Fork Area - No Standing.....	3-81, 3-83	60024581 Rubber Hose	3-43
181500000835A Stay Clear of Fork Area - No Standing.....	3-81, 3-83	60060564 Spring Washer	3-11
181500000836A Danger: No Entry Behind Mast.....	3-81, 3-83	60060578 Washer	3-13
181500000837A Hand Crush Hazard	3-81, 3-83	60060588 Bolt.....	2-11, 2-13
181500000838A Lubrication System Diagram	3-81, 3-83	60086947 Rubber Hose.....	3-37
181500000839A Operating Instructions Label	3-81, 3-83	60122059 Bolt.....	3-37, 3-43
181500000843A Charging Gun Label	3-81, 3-83	60144904 Bolt.....	3-71
181500001089A Mast Brand Label.....	3-81, 3-83	60144906 Bolt.....	3-71
181500001256A Counterweight Brand Label	3-81, 3-83	60144926 Nut	3-69
181500001273A New Truck Notice: Charge Fully Before Operation.....	3-81, 3-83	60146831 Adjusting Shim	2-11, 2-13
181500001588A Rear Counterweight Label	3-81, 3-83	60186042 Adapter Fitting.....	3-49
181500001606A Product Nameplate	3-67	60200725 Hose Clamp	3-37
		60202895 Throat Clamp	3-55
		60207501 Rubber Hose.....	3-43
		60211509 Horn	3-63
		60212789 Hose.....	3-51
		60238781 Washer	3-13, 3-19, 3-21, 3-23
		60249820 Screw	2-25, 3-65

60272781 Bolt Assembly	3-69	B210780000636 Combination Fitting	3-35, 3-37, 3-43
60342428 Screw Assembly	3-69	B210780000647 Straight Bulkhead Fitting...	2-25, 3-43
60342432 Screw Assembly	3-69	B210780000733 Fitting Adapter	3-35
60351442 Screw	3-27	B210780001310 90° Combination Fitting	2-19, 3-51
61007484 Bolt.....	3-69, 3-73	B210780001444 90° Elbow Adjustable Fitting	3-51
A210110000164 Bolt	3-21, 3-23	B230103000453 Rubber Hose	3-51
A210110000277 Bolt	3-51	B230103005076 Hose Assembly.....	3-43
A210110000440 Bolt	3-21, 3-23	B230103005499N Rubber Hose.....	3-51
A210111000078 Bolt	3-19, 3-27	B230103006712 Hose	3-43
A210111000090 Bolt	3-19, 3-21, 3-25	EFP006884020 Hood Shaft	3-21, 3-23
A210111000091 Bolt	3-23	EFP006884042 Shaft Sleeve	3-21, 3-23
A210111000093 Bolt	3-61	EFP007413623 Shaft Gasket.....	3-21, 3-23
A210111000120 Bolt	2-21	EFP007462731 Load Backet Assembly.....	2-15
A210111000197 Bolt	3-57	EFP007721011 Hood Shock Absorber.....	3-21, 3-23
A210111000243 Bolt	3-31	EFP007947670 Battery to Vehicle Ground Connection	3-75
A210111000293 Bolt	3-9	EFP007962994 Base plate	2-21
A210111000342 Bolt	3-11	EFP007963042 Vibration Damping Pad.....	2-21
A210111000343 Bolt	3-9	EFP008031595 Valve Stem Cap	3-27, 3-29
A210111000348 Bolt	3-9, 3-13	EFP008336370 Warning Light Bracket	4-3
A210111000362 Bolt	3-17	EFP008727612 Rear Work Light Adapter Cable ...	4-3
A210111000442 Bolt	3-19	EFP009321225 Precharge Resistance Cable.....	3-71
A210113000259 Bolt	2-11, 2-13	EFP009439025 Shaft Sleeve	3-33
A210114000008 Bolt	2-19	EFP009639735 LS Steel Tube Union Fitting.....	3-37
A210114000051 Bolt	2-19	EFP009704541 DC Socket Harness	3-69
A210114000061 Bolt	3-13	EFP009862423 Mounting Plate	3-19
A210204000318 Screw	3-63, 3-75	EFP009937363 Instrument Cluster Limit Plate....	3-27
A210307000012 Nut.....	3-29	EFP009958760 Triple Proportional Valve Assembly.....	3-39
A210401000016 Spring Washer.....	2-25, 3-65	EFP010051453 Card Reader Bracket.....	3-19
A210401000017 Spring Washer.....	3-19, 3-29, 3-61	EFP010162204 Seat Switch Adapter Harness.....	3-3
A210405000001 Washer	2-17	EFP010189799 Left Light Guard	3-19
A210405000006 Washer	2-25, 3-19, 3-27, 3-65	EFP010189814 Right Light Guard	3-19
A210405000007 Washer .. 3-19, 3-21, 3-23, 3-25, 3-29, 3-55, 3-61, 3-63		EFP010522726 Thermal Insulation Cotton	3-73
A210405000011 Washer.....	2-9, 2-21	EFP010609381 TBOX Transfer Wiring Harness.....	3-85
A210405000045 Washer	3-67	EFP010632832 Retainer Ring.....	2-25
A210414000011 Retainer Ring.....	2-25	EFP010682449 Display Cover	3-27
A210414000028 Retainer Ring	2-15	EFP010682594 Valve Stem Cover Plate	3-27
A210414000029 Retainer Ring	2-9	EFP010682624 Steering Gear Front Cover	3-27
A210414000030 Retainer Ring	2-7	EFP010682661 Steering Gear Lower Cover.....	3-27
A210416000039 Retainer Ring	2-11, 2-13	EFP010682685 Steering Gear Rear Cover.....	3-27
A210416000048 Retainer Ring	2-23, 2-25	EFP010684260 Parking Brake Cover	3-27
A210434000011 Washer.....	3-13	EFP010685762 Blank Plug	3-27
A210503000010 Pin.....	2-17	EFP010700290 Lock Shaft	3-33
A210601006232 Roller Bearing.....	2-19, 2-23, 2-25	EFP010700321 Steering Gear	3-31
A210804000001 Oil Cup.....	2-11, 2-13	EFP010700366 Lock Sleeve	3-33
A210855000011 Hole-shaped Clamp.....	3-39, 3-41	EFP010747314 Left Mounting Sheet Metal	3-27
A221500000035 Spherical Plain Bearing	2-11, 2-13	EFP010747356 Short Mounting Sheet Metal	3-27
A222100000180 Air Filter	3-41	EFP010842272 Right Mounting Sheet Metal	3-27
A229900002601 End Elbow Adjustable Direction Connector.....	3-51	EFP010865472 Steering Gear Rear Lower Cover	3-27
A229900006558 Tube Clip.....	3-35	EFP010903357 Instrument Panel Trim Bezel	3-27
A311150805016 Bolt	2-15	EFP010904918 Brake Fluid Reservoir Hose.....	3-55
A832313030000 Hose	3-43	EFP010905078 Folded Plate	3-27
B210780000015 T-joint.....	3-43	EFP010962880 EVCC Wiring Harness	3-75
B210780000017 T-Joint.....	2-17	EFP011144243 Lower Bent Plate	3-27
B210780000036 Fitting Adapter	3-37	EFP011430895 Seat System	3-3
B210780000141 Adapter Fitting	3-51	EFP011604633 Driver's Cab System	3-3
B210780000184 Adapter Fitting	3-47		
B210780000245 Bulkhead Connector.....	2-19		
B210780000418 Combination Fitting	3-37		
B210780000436 Straight Bulkhead Fitting.....	2-19		

EFP011604634 Overhead Guard Welded Assembly.....	3-19	EFP011899118 Adjusting Shim	2-15
EFP011656165 Heating Film Positive Harness ...	3-69	EFP011899515 Adjusting Shim	2-21
EFP011656168 Heating Relay Output Harness ..	3-71	EFP011899732 Adjusting Shim	2-17
EFP011656170 Charge Circuit Heating Relay Harness.....	3-71	EFP011899746 Adjusting Shim	2-17
EFP011656173 Discharge Circuit Heating Relay Harness.....	3-73	EFP011900236 Tilt Cylinder Guard Plate	3-19
EFP011656175 Pre-charge Relay Harness	3-71	EFP011900872 Sleeve	2-19, 2-23
EFP011656176 DC Fuse Harness.....	3-73	EFP011900895 Sleeve	2-23
EFP011656178 Heating Film Negative Harness.....	3-69	EFP011900917 Sheave	2-23
EFP011656181 Heating Film Transition Harness.....	3-69	EFP011901413 Oil Pump Motor Bracket	3-11
EFP011656573 BMS Wiring Harness	3-69	EFP011901422 Motor Bracket.....	3-11
EFP011683791 Hood Assembly	3-25	EFP011905793 Hood Lock	3-25
EFP011689890 Cover Plate Base Assembly	3-21	EFP011906508 Control Lever Boot.....	3-27
EFP011780516 Sheave Shaft	2-23	EFP011914218 Lift Cylinder Main Hydraulic Line.....	3-43
EFP011784773 Oil Suction Cover Assembly	3-39	EFP011917346 Harness Retaining Flat Bar	3-13
EFP011788764 Hydraulic Interconnect Hose.....	3-41	EFP011917911 Electrical Mounting Plate Assembly.....	3-11
EFP011790523 Front Tire	3-3	EFP011932686 Tilt Cylinder Front Pin.....	2-11, 2-13
EFP011803384 Rear Tire.....	3-3	EFP011987639 Outer Mast Assembly.....	2-7
EFP011804270 Copper Busbar Assembly.....	3-67	EFP011989804 Intermediate Mast Assembly	2-7
EFP011810210 Counterweight.....	3-17	EFP011990643 Inner Mast Assembly	2-7
EFP011827953 Countingweight System	3-3	EFP011991076 Fork Carriage Assembly.....	2-15
EFP011834793 Drive Assembly	3-5	EFP012003155 Front Cylinder Head	2-9
EFP011834868 Drive System.....	3-3	EFP012004795 Front Cylinder Sheave Bracket Assembly.....	2-9
EFP011853387 Battery System.....	3-3	EFP012004946 Sheave Shaft.....	2-9
EFP011862359 Battery Base Plate.....	3-11	EFP012005189 Inner, Intermediate and Outer Mast Assembly.....	2-5
EFP011866485 Front Foot Pedal Welding Assembly.....	3-15	EFP012005340 Fork Carriage and Load Backrest Assembly.....	2-5
EFP011866498 Right Side Guard Plate	3-15	EFP012005365 Sheave Shaft	2-19
EFP011866666 Left Side Panel.....	3-15	EFP012005657 Main Hose Sheave	2-19
EFP011867610 Left Boarding Step.....	3-15	EFP012006805 Valve Block.....	2-19
EFP011867612 Right Boarding Step.....	3-15	EFP012007133 Front Cylinder Line Bracket Assembly.....	2-19
EFP011867622 Rubber Boot.....	3-15	EFP012007630 Clamp Welding Plate	2-21
EFP011867627 Engine Hood Front Baffle	3-15	EFP012008201 Cylinder Clamp Plate.....	2-21
EFP011868396 Steering Unit Assembly.....	3-35	EFP012008265 Cylinder Clamp Assembly	2-17
EFP011876352 Adapter Bracket	3-43	EFP012008422 Steel Tube Assembly.....	2-19
EFP011879007 Overhead Guard Wiring Harness Assembly.....	3-59	EFP012008501 Steel Tube Assembly.....	2-19
EFP011885418 Seal Gasket	3-39, 3-41	EFP012008653 Joint Mounting Plate	2-19
EFP011886853 Steering System.....	3-3	EFP012008676 Mast Lift Circuit	2-5
EFP011887595 Left Rear Support Assembly.....	3-21	EFP012009036 Intermediate Cylinder Bearing Sheave.....	2-25
EFP011887596 Right Rear Support Assembly....	3-23	EFP012009050 Plastic Sleeve	2-25
EFP011889563 Parking Brake Assembly	3-53	EFP012009680 Pipe Clamp Mounting Bracket ...	2-25
EFP011889743 Rear Foot Pedal	3-15	EFP012010120 Tube Clip.....	2-25
EFP011889756 Single-pedal Foot Mat.....	3-15	EFP012010649 Hard Line Assembly	2-23
EFP011895273 Travel Controller Negative Cable	3-75	EFP012012165 Hose Bracket.....	2-23
EFP011895274 Oil Pump Controller Harness	3-75	EFP012012606 Tube Sleeve Rod.....	2-25
EFP011895475 Oil Pump Mounting Plate.....	3-39	EFP012012723 Sleeve.....	2-25
EFP011895483 Travel Controller Positive Cable	3-75	EFP012013023 Triplex 4.8m Full Free Mast.....	2-3
EFP011895806 Tow Pin Assembly	3-17	EFP012082167 Front Baffle Frame	3-9
EFP011896566 Mast Swing Bearing.....	2-11, 2-13	EFP012092505 Latch Assembly.....	3-25
EFP011897975 Left Brake Cable Assembly	3-57	EFP012158337 Oil Suction Tube.....	3-39
EFP011898448 Tilt Cylinder Rear Pin	2-11, 2-13	EFP012181100 Sheet Metal Enclosure Assembly.....	3-67
EFP011898563 Bearing Cap.....	2-11, 2-13	EFP012227172 Right Brake Hard Pipe	3-55
EFP011899049 Cylindrical Spacer	2-15	EFP012239130 Battery Assembly	3-65
EFP011899086 Adjusting Shim	2-15	EFP012239850 Connecting Fitting	3-55
		EFP012239967 Left Brake Hard Pipe	3-55

EFP012240114 Service Brake Assembly	3-53	EFP012508597 Forklift Body.....	1-3
EFP012241596 Brake System	3-3	EFP012531119 Triple Valve Line	2-3
EFP012287339 Left Rear Support Cover	3-21	EFP012531385 Mast System.....	1-3
EFP012287352 Right Rear Support Cover.....	3-23	EFP012541310 Right Covering Parts	3-15
EFP012287724 SCP20S Labels (English).....	3-3	EFP012541344 Left Covering Parts.....	3-15
EFP012288739 Oil Return Cover Assembly	3-41	EFP012541679 Frame Assembly	3-9
EFP012290407 Return Hose Assembly	3-41	EFP012541710 Cover Panel System.....	3-9
EFP012294869 Priority Valve Mounting Line	3-39	EFP012541757 Forklift Body System.....	3-3
EFP012324932 TBOX and Transfer Wiring Harness (Virtual Assembly)	3-3	EFP012579666 Mast Accessories List.....	1-3
EFP012377652 Lighting Sets.....	1-3	EFP012640366 Main Wiring Harness	3-63
EFP012400203 Cab Four Light Bracket	1-3	EFP012640731 EVCC Bracket.....	3-75
EFP012418974 Left Brake Hydraulic Hose.....	3-55	EFP012641510 Charging Socket Bracket	3-3
EFP012419031 Right Brake Hydraulic Hose	3-55	EFP012642131 Electrical System.....	3-3
EFP012450012 Charging Port Bracket	3-13	EFP012642932 Charging Wiring Harness Assembly.....	3-75
EFP012460416 Hydraulic System	3-3	EFP012646619 American Standard Wiring Harness Package Assembly.....	3-65
EFP012502340 Seal Gasket.....	3-67	SZN009645927 Display	3-59
EFP012506547 Sleeve.....	2-25		

BLANK PAGE

www.sanygroup.com

 **SANY Robotics Technology Co., Ltd.**

319, 3rd Floor, Building 6, No. 8 Beiqing Road, Changping District, Beijing

Post Code: 102200

Tel: 4008100318

Service Hotline: 4008 87 8318

Email: SanyService@sany.com.cn